(You Drive Me) Crazy

Britney Spears

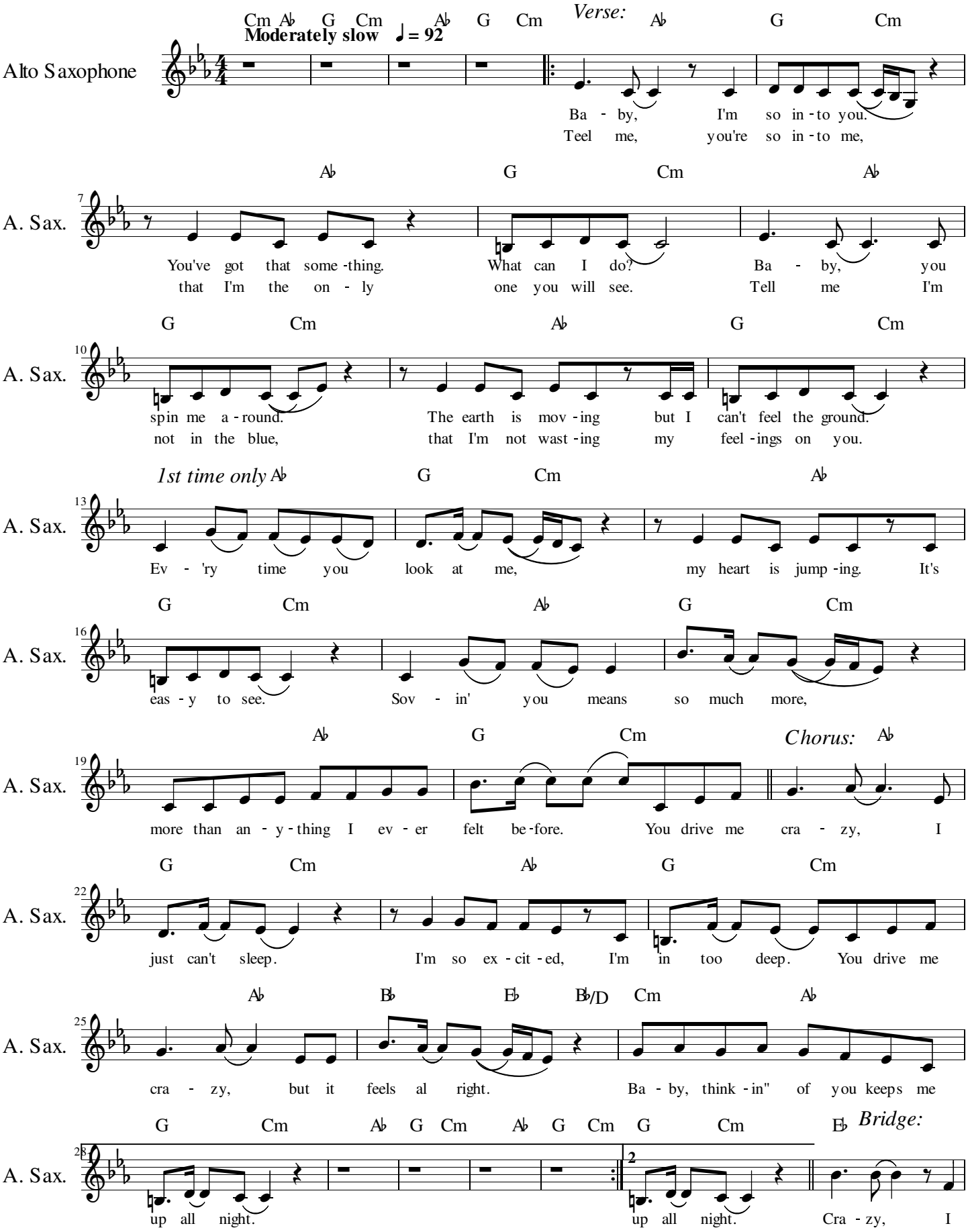

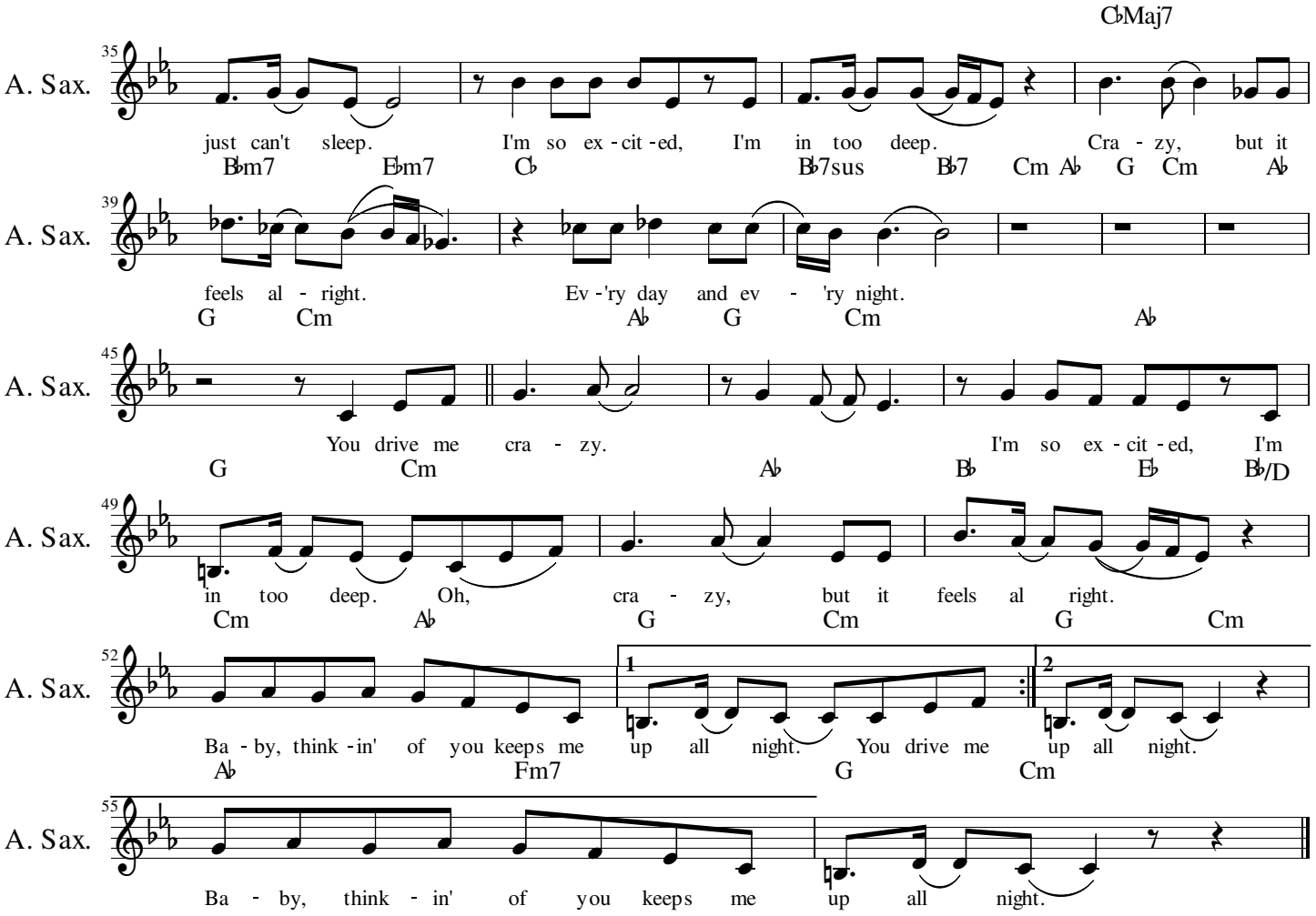
C♭Maj7
A. Sax.
35
just can't sleep. I'm so ex - cit - ed, I'm in too deep. Cra - zy, but it
B♭m7 E♭m7 C♭ B♭7sus B♭7 Cm A♭ G Cm A♭
39
feels al - right. Ev - 'ry day and ev - 'ry night.
G Cm A♭ G Cm A♭
45
You drive me cra - zy. I'm so ex - cit - ed, I'm
G Cm A♭ B♭ E♭ B♭/D
49
in too deep. Oh, cra - zy, but it feels al right.
Cm A♭ G Cm G Cm
52
1
2
Ba - by, think - in' of you keeps me up all night. You drive me up all night.
A♭ Fm7 G Cm
55
Ba - by, think - in' of you keeps me up all night.