At The End Of A Rainbow

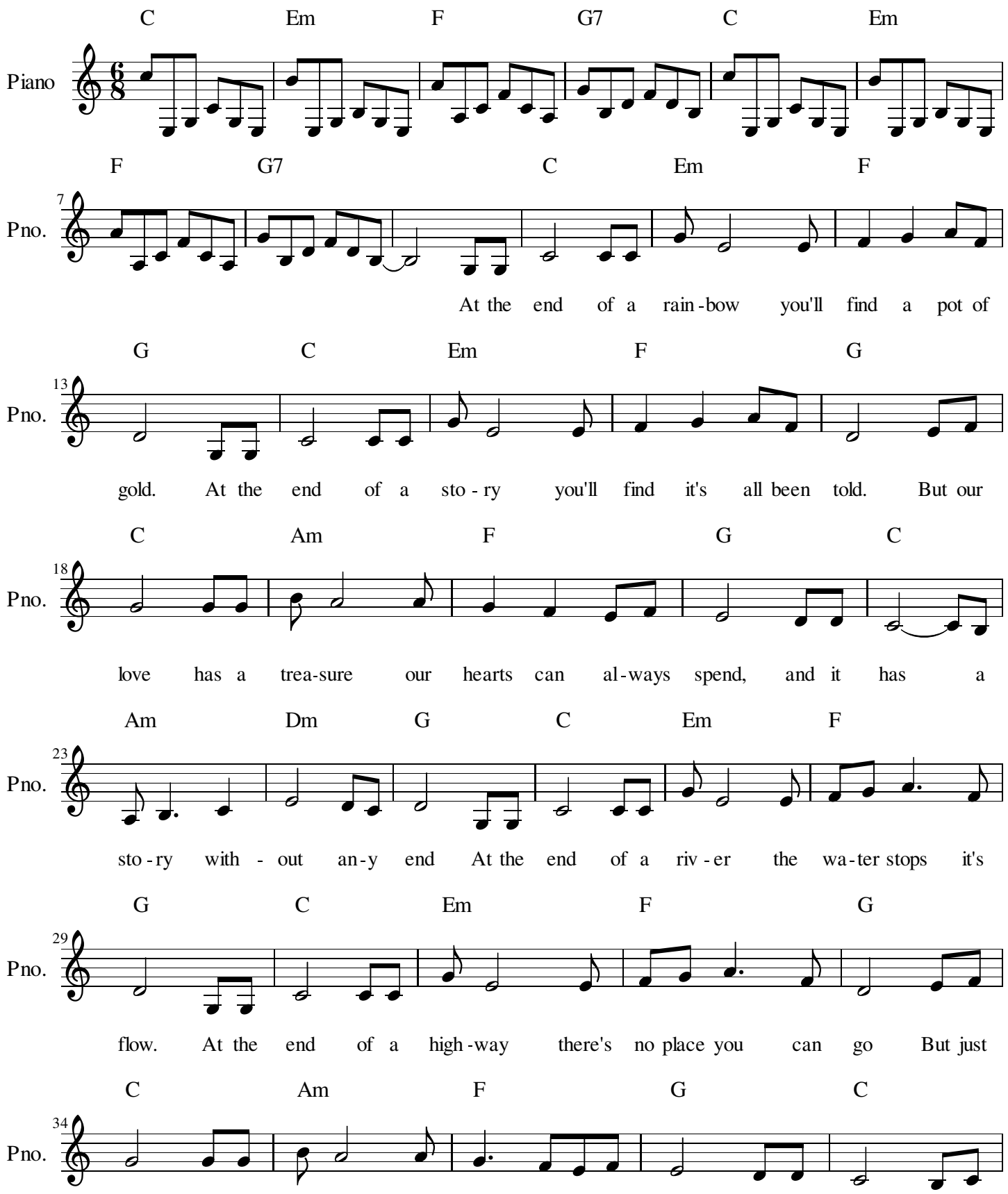

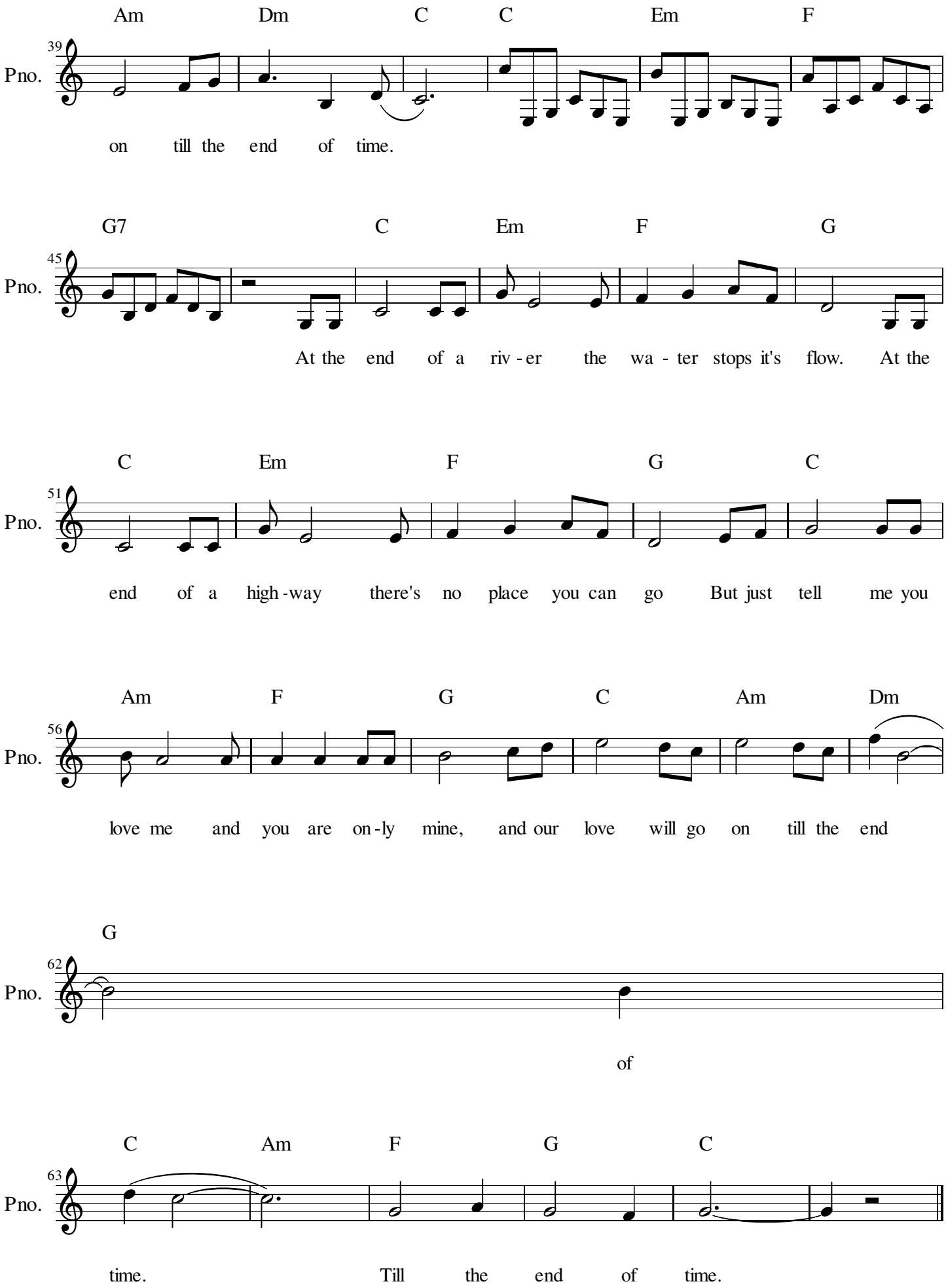
Am Dm C C Em F
39
Pno.
on till the end of time.
G7 C Em F G
45
Pno.
At the end of a riv - er the wa - ter stops it's flow. At the
C Em F G C
51
Pno.
end of a high - way there's no place you can go But just tell me you
Am F G C Am Dm
56
Pno.
love me and you are on - ly mine, and our love will go on till the end
G
62
Pno.
of
C Am F G C
63
Pno.
time. Till the end of time.