Clair de Lune

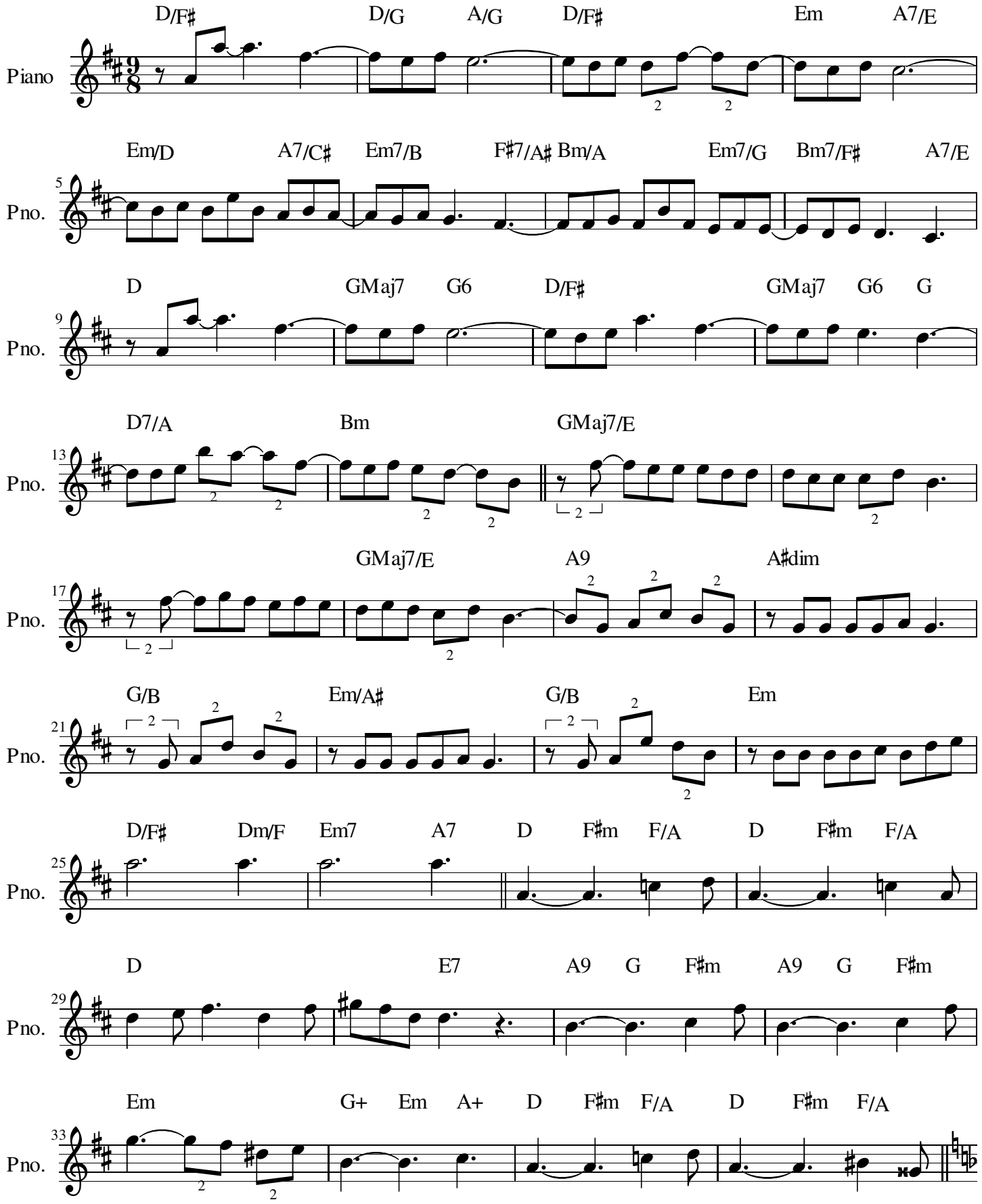

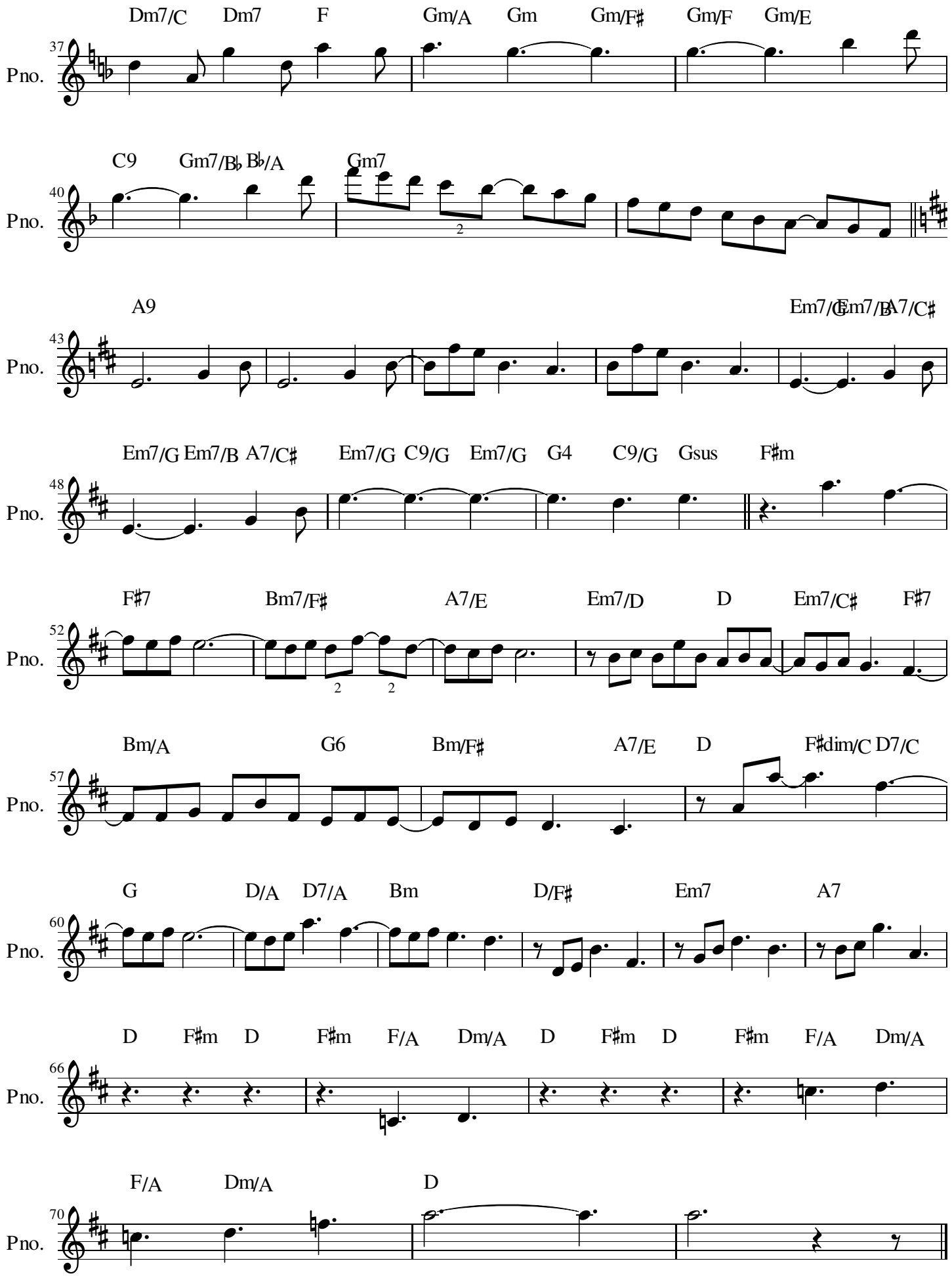
Dm7/C Dm7 F Gm/A Gm Gm/F♯ Gm/F Gm/E
37
Pno.
C9 Gm7/B♭ B♭/A Gm7
40
Pno.
A9 Em7/G Em7/B A7/C♯
43
Pno.
Em7/G Em7/B A7/C♯ Em7/G C9/G Em7/G G4 C9/G Gsus F♯m
48
Pno.
F♯7 Bm7/F♯ A7/E Em7/D D Em7/C♯ F♯7
52
Pno.
Bm/A G6 Bm/F♯ A7/E D F♯dim/C D7/C
57
Pno.
G D/A D7/A Bm D/F♯ Em7 A7
60
Pno.
D F♯m D F♯m F/A Dm/A D F♯m D F♯m F/A Dm/A
66
Pno.
F/A Dm/A D
70
Pno.