Close To You

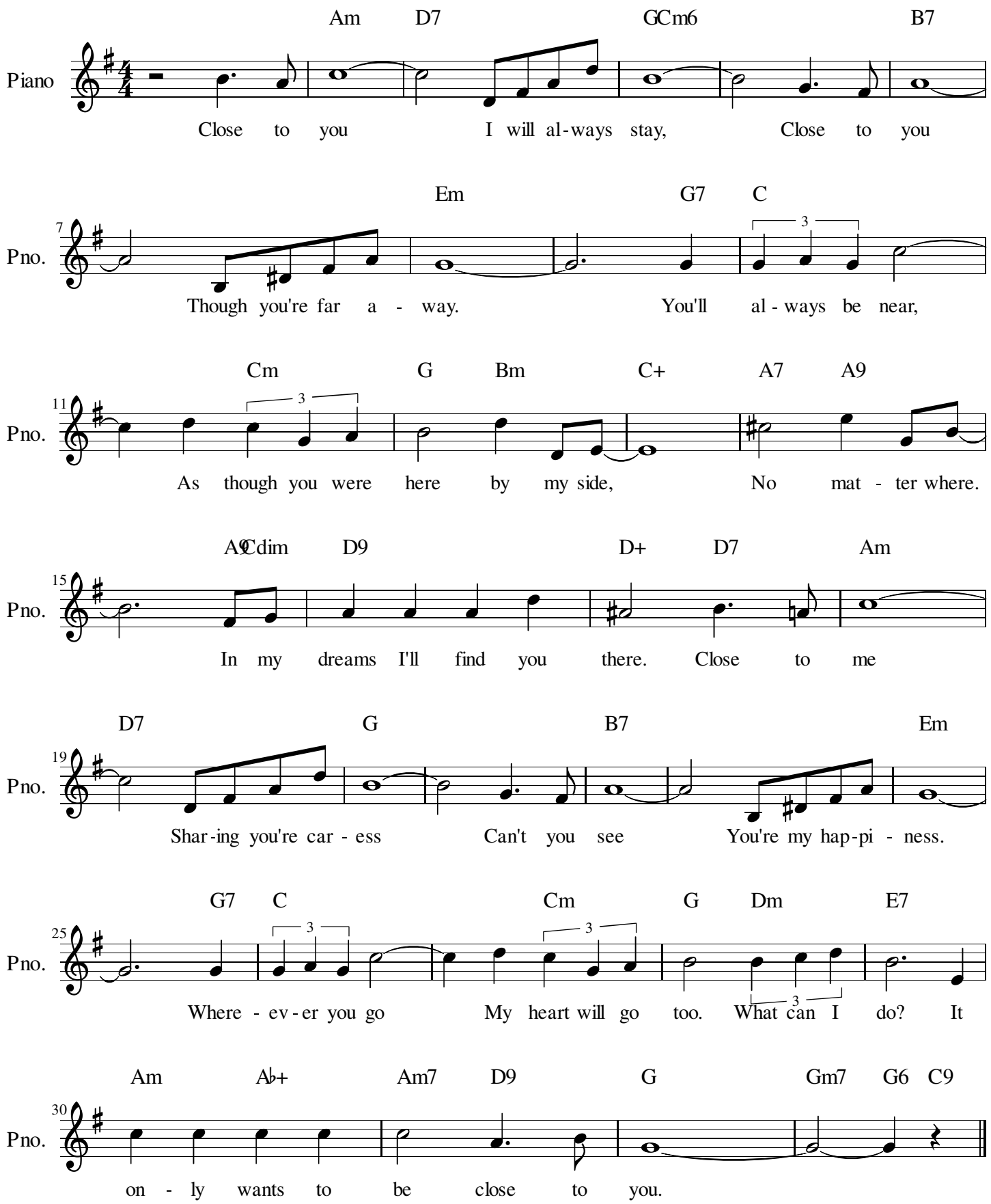
Piano
Am D7 GCm6 B7
Close to you I will al-ways stay, Close to you
Pno.
Em G7 C
Though you're far a - way. You'll al - ways be near,
Cm G Bm C+ A7 A9
As though you were here by my side, No mat - ter where.
A9Cdim D9 D+ D7 Am
In my dreams I'll find you there. Close to me
D7 G B7 Em
Shar-ing you're car - ess Can't you see You're my hap-pi - ness.
G7 C Cm G Dm E7
Where - ev-er you go My heart will go too. What can I do? It
Am A♭+ Am7 D9 G Gm7 G6 C9
on - ly wants to be close to you.