Diana

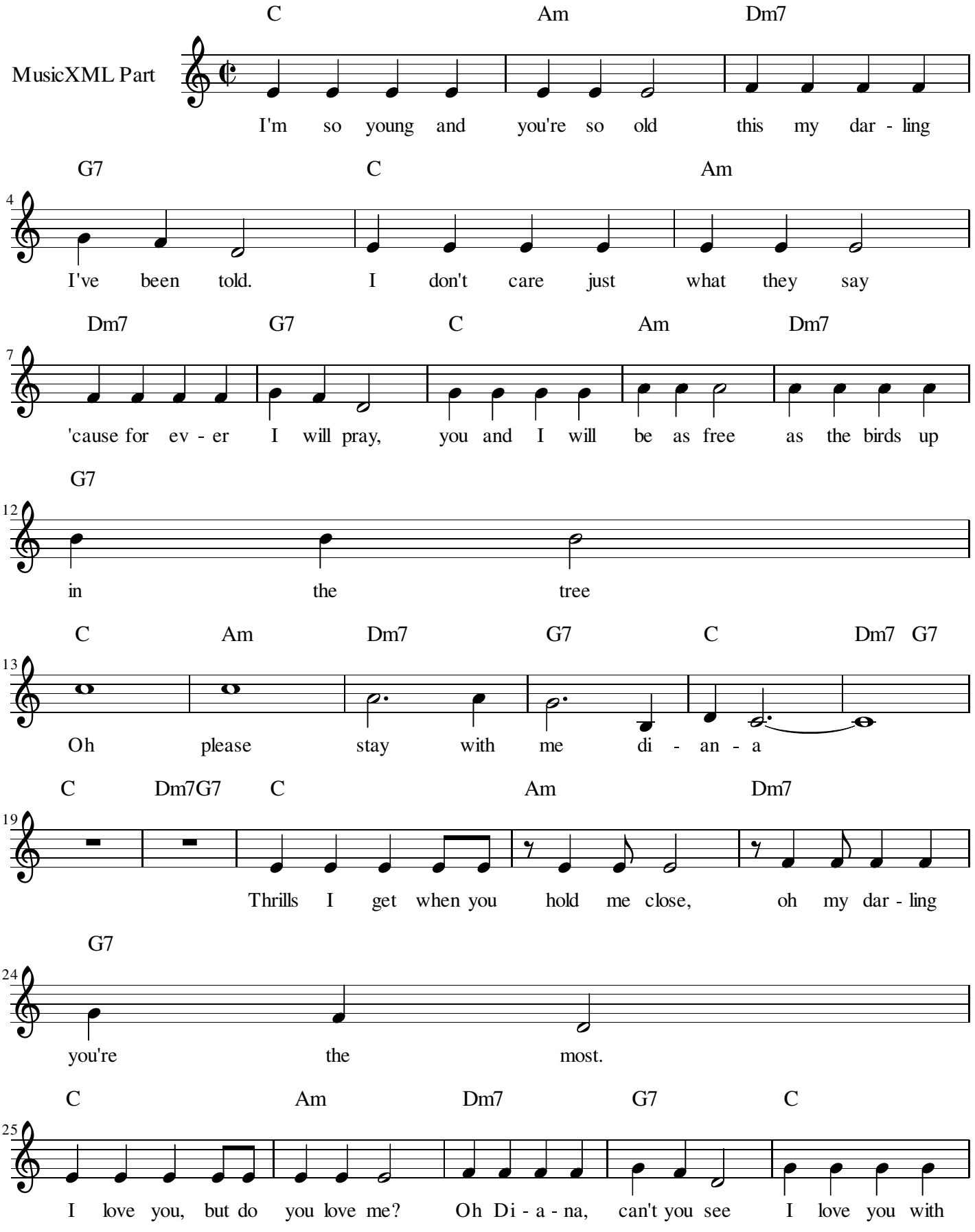
C Am Dm7
MusicXML Part
I'm so young and you're so old this my dar - ling
G7 C Am
4
I've been told. I don't care just what they say
Dm7 G7 C Am Dm7
7
'cause for ev - er I will pray, you and I will be as free as the birds up
G7
12
in the tree
C Am Dm7 G7 C Dm7 G7
13
Oh please stay with me di - an - a
C Dm7G7 C Am Dm7
19
Thrills I get when you hold me close, oh my dar - ling
G7
24
you're the most.
C Am Dm7 G7 C
25
I love you, but do you love me? Oh Di - a - na, can't you see I love you with

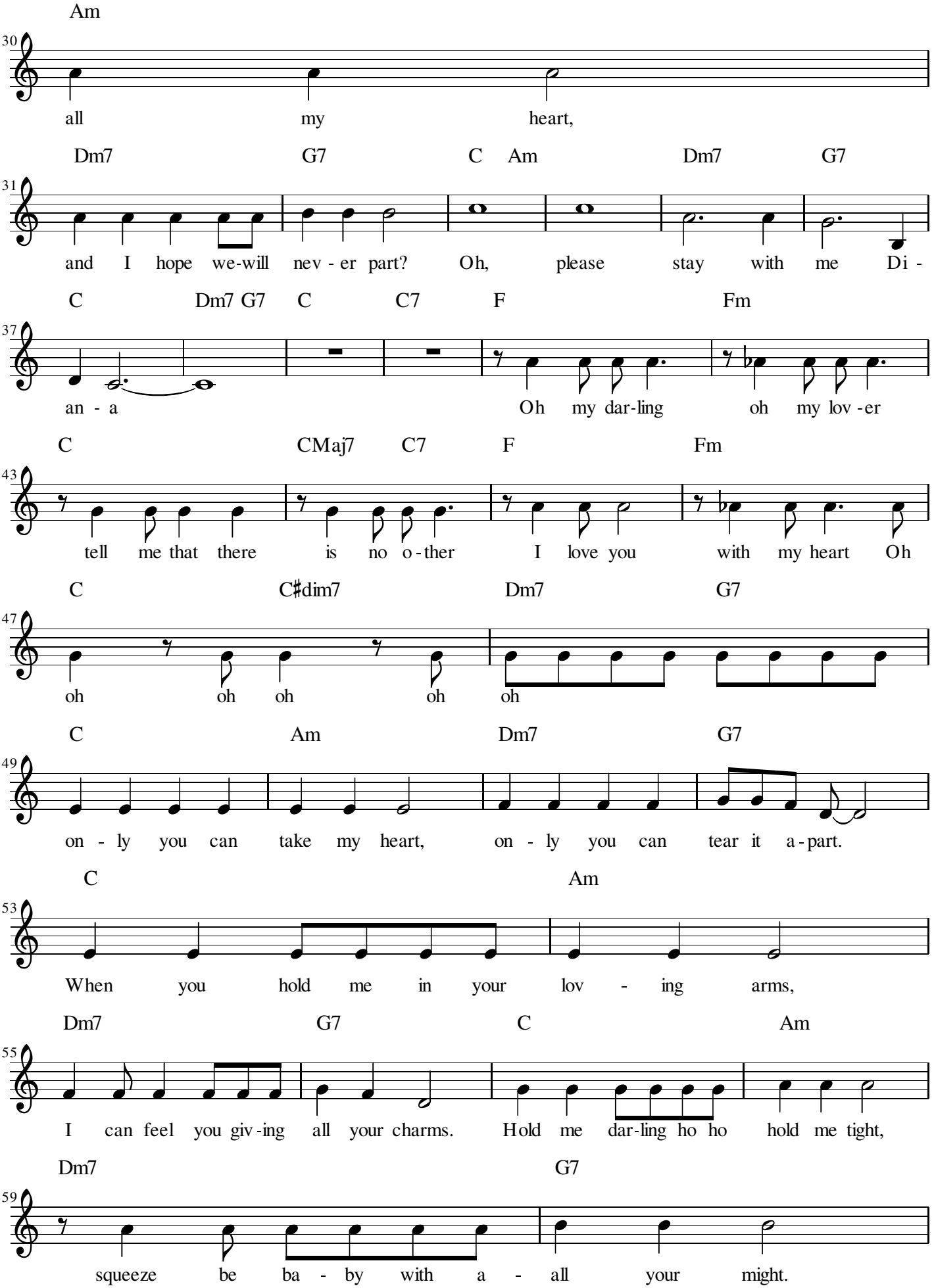
Am
30
all my heart,
Dm7 G7 C Am Dm7 G7
31
and I hope we-will nev - er part? Oh, please stay with me Di -
C Dm7 G7 C C7 F Fm
37
an - a Oh my dar-ling oh my lov -er
C CMaj7 C7 F Fm
43
tell me that there is no o - ther I love you with my heart Oh
C C♯dim7 Dm7 G7
47
oh oh oh oh oh
C Am Dm7 G7
49
on - ly you can take my heart, on - ly you can tear it a - part.
C Am
53
When you hold me in your lov - ing arms,
Dm7 G7 C Am
55
I can feel you giv - ing all your charms. Hold me dar-ling ho ho hold me tight,
Dm7 G7
59
squeeze be ba - by with a - all your might.

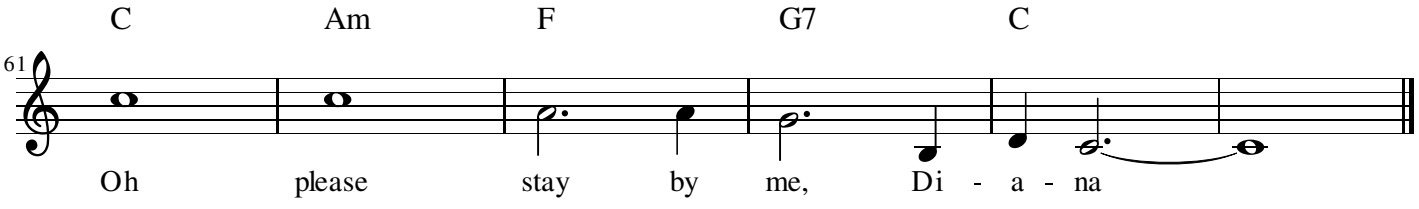
C
Am
F
G7
C
61
Oh please stay by me, Di - a - na