Ghost Riders In The Sky

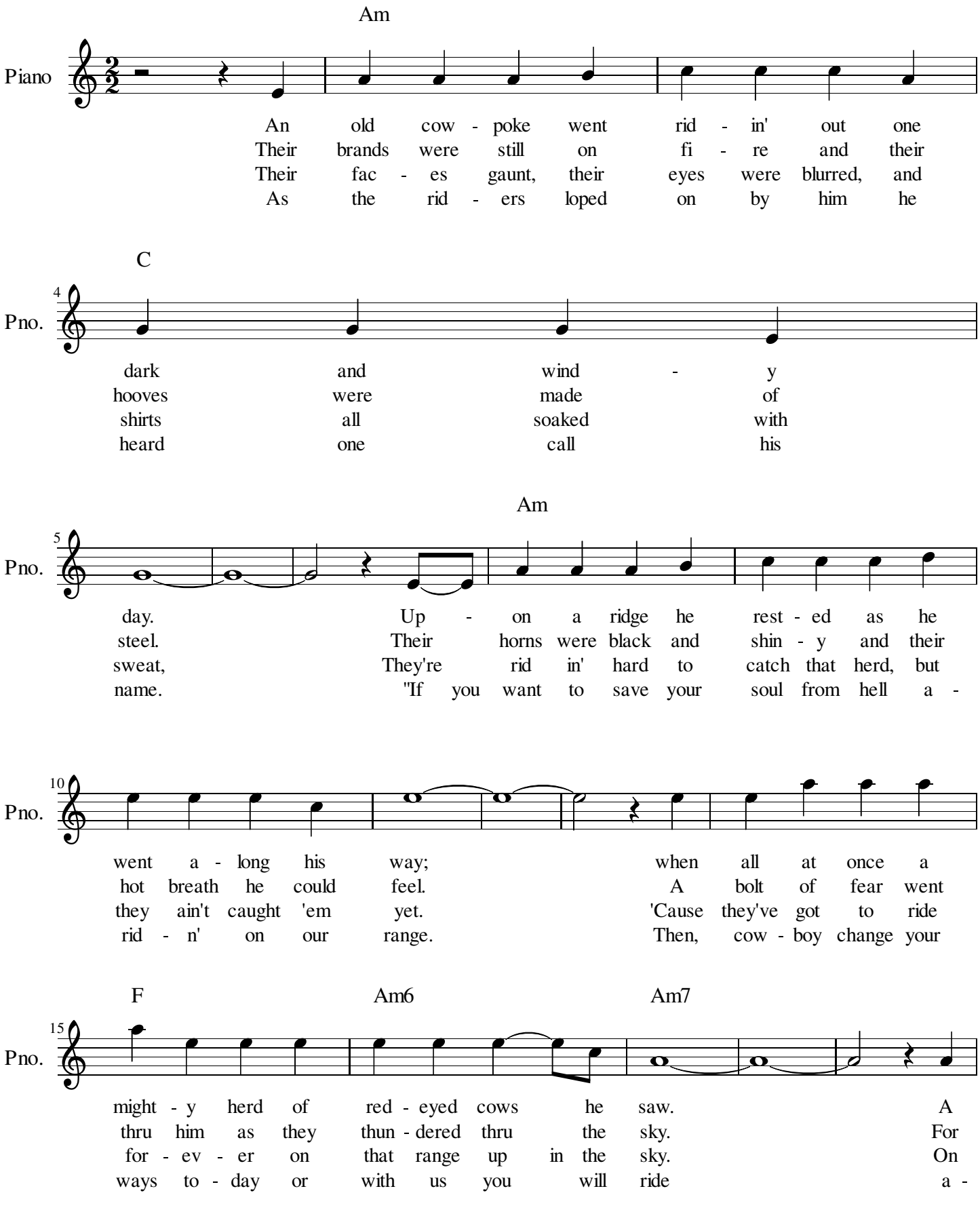

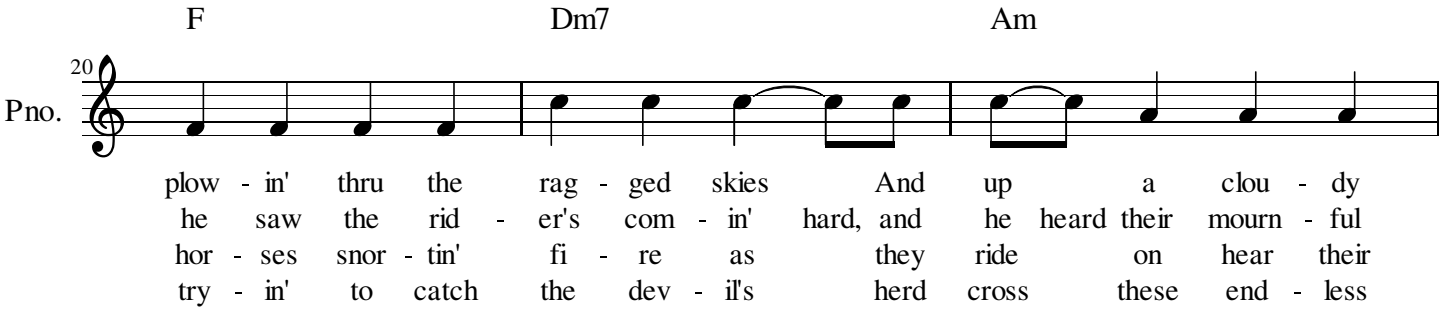
F
Dm7
Am
20
Pno.
plow - in' thru the rag - ged skies And up a clou - dy
he saw the rid - er's com - in' hard, and he heard their mourn - ful
hor - ses snor - tin' fi - re as they ride on hear their
try - in' to catch the dev - il's herd cross these end - less

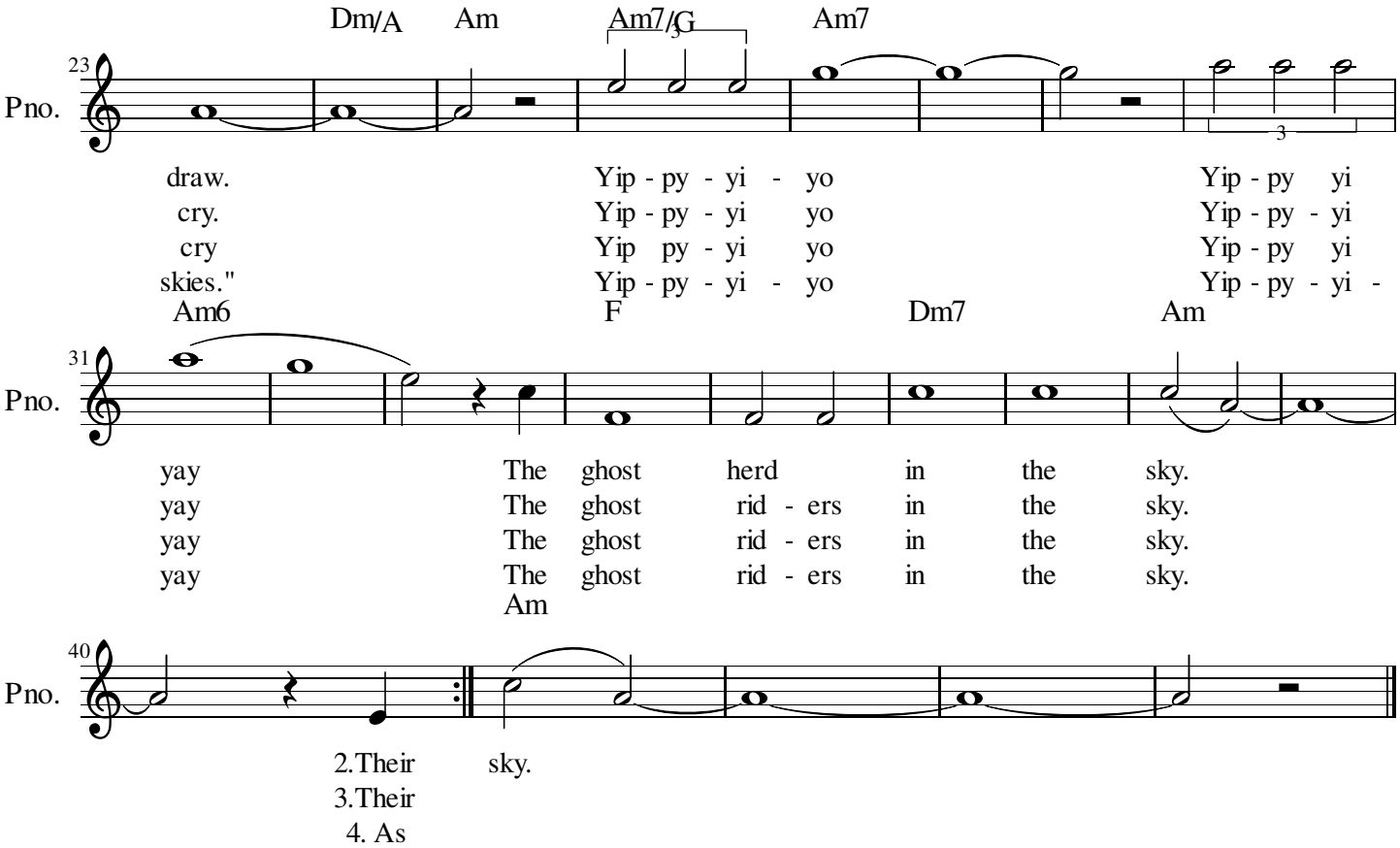
Dm/A
Am
Am7/G
Am7
23
Pno.
draw.
cry.
cry
skies."
Yip - py - yi - yo
Yip - py - yi yo
Yip py - yi yo
Yip - py - yi - yo
Yip - py yi
Yip - py - yi
Yip - py yi
Yip - py - yi -
Am6
F
Dm7
Am
31
Pno.
yay
yay
yay
yay
The ghost herd in the sky.
The ghost rid - ers in the sky.
The ghost rid - ers in the sky.
The ghost rid - ers in the sky.
Am
40
Pno.
2.Their
3.Their
4. As
sky.