Harlem Nocturne
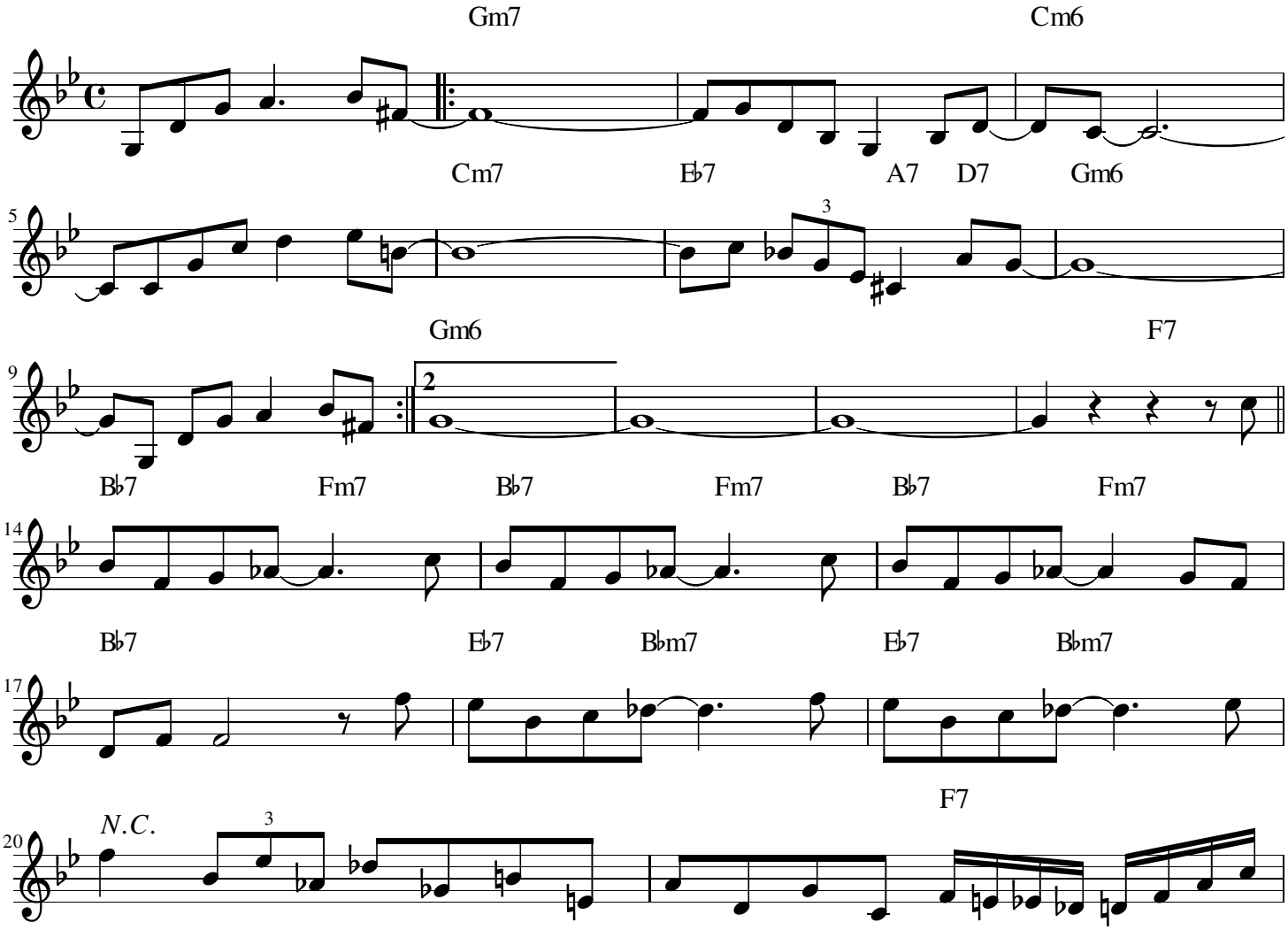
Dick Rogers, Earle Hagen