Hurt So Bad

Teddy Randazzo, Bobby Hart, Bobby Wilding

Teddy Randazzo, Bobby Hart, Bobby Wilding

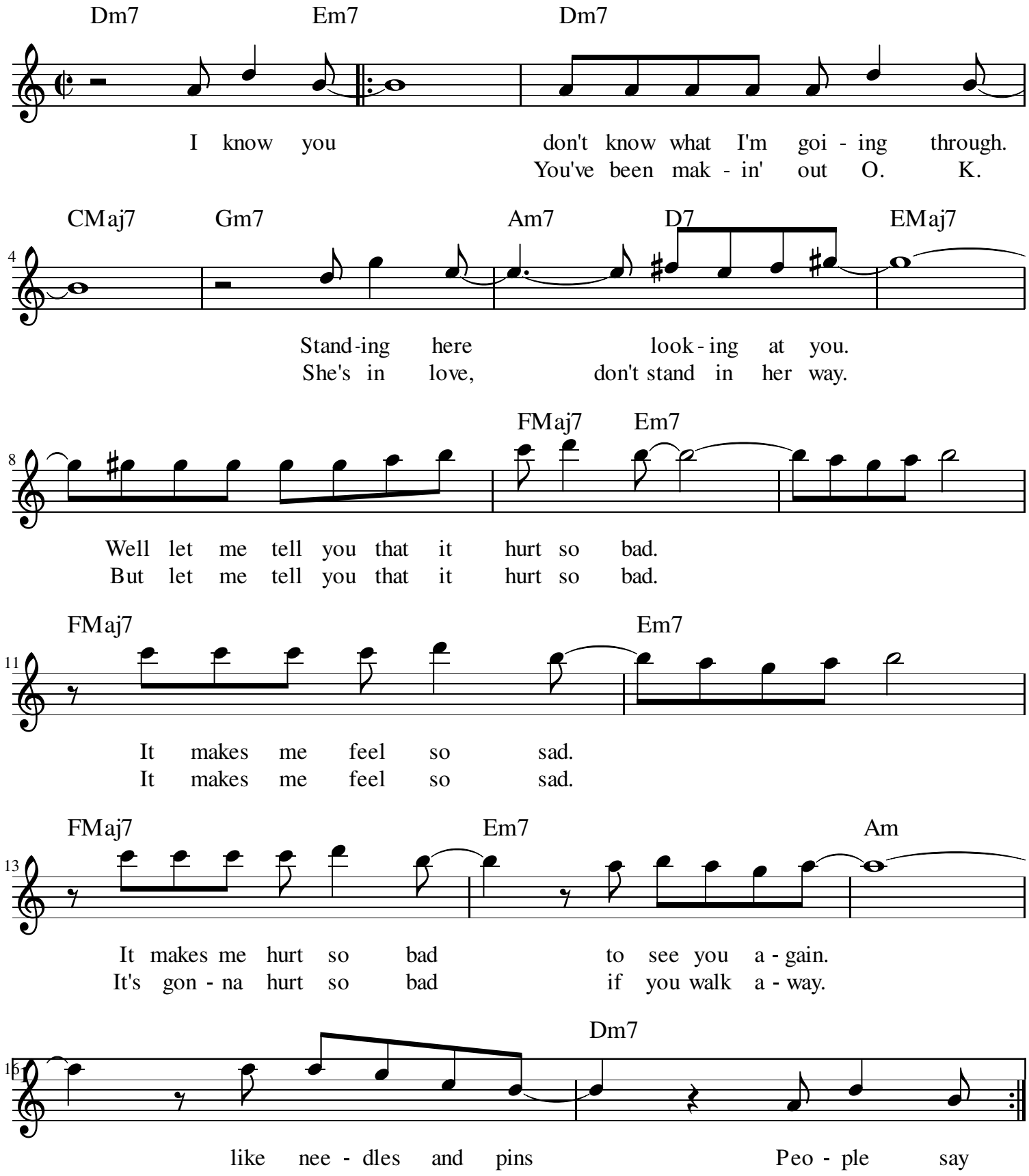

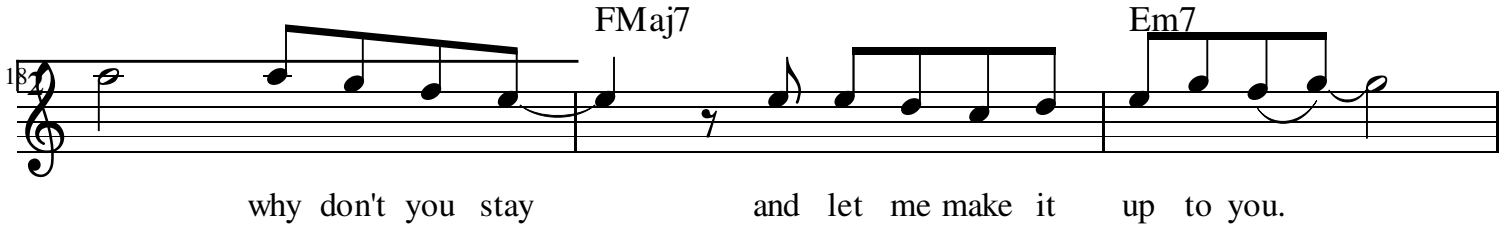
FMaj7
Em7
18
why don't you stay
and let me make it
up to you.

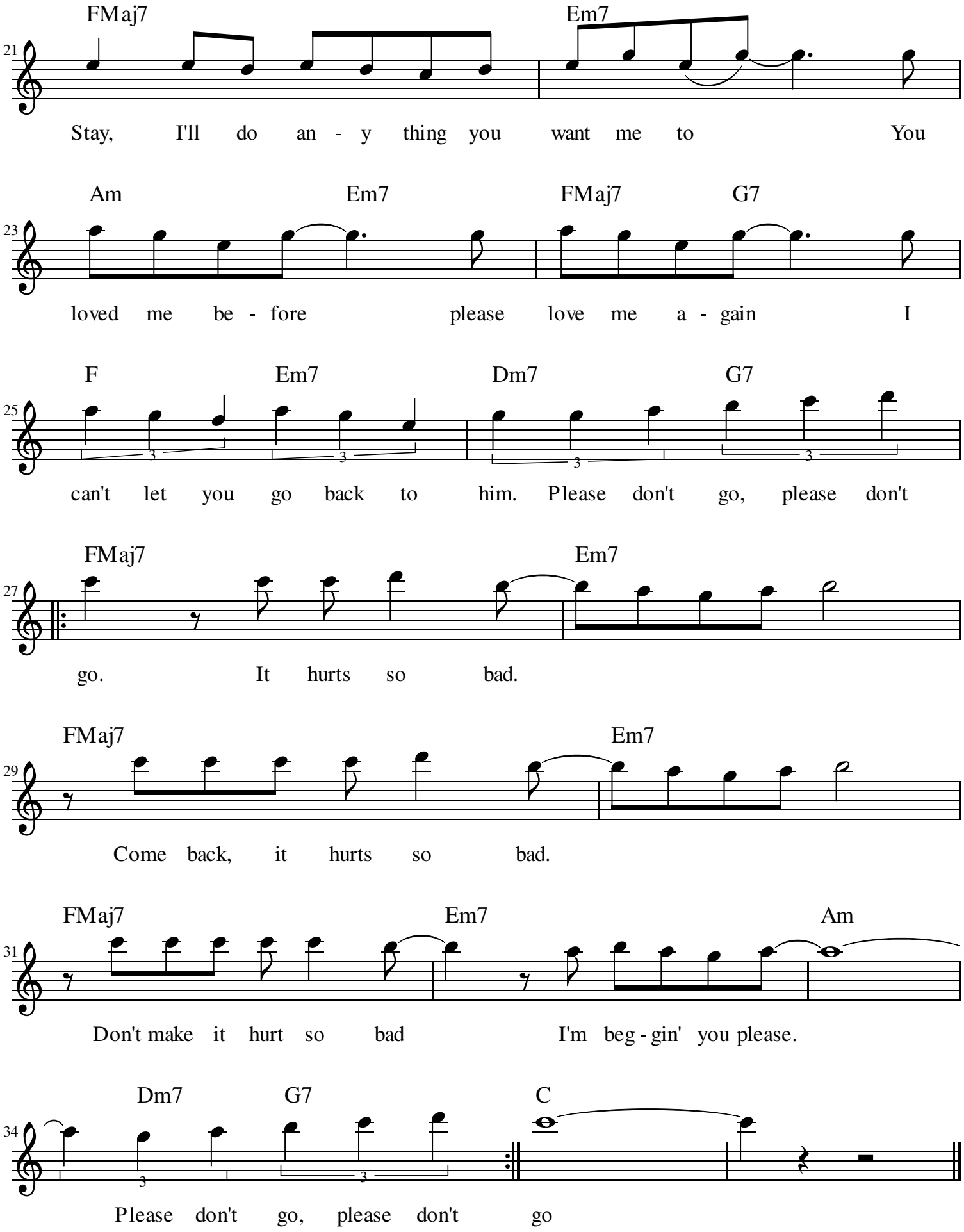
FMaj7
Em7
21
Stay, I'll do an - y thing you want me to You
Am
Em7
FMaj7
G7
23
loved me be - fore please love me a - gain I
F
Em7
Dm7
G7
25
can't let you go back to him. Please don't go, please don't
FMaj7
Em7
27
go. It hurts so bad.
FMaj7
Em7
29
Come back, it hurts so bad.
FMaj7
Em7
Am
31
Don't make it hurt so bad I'm beg - gin' you please.
Dm7
G7
C
34
Please don't go, please don't go