I got the sun in the morning
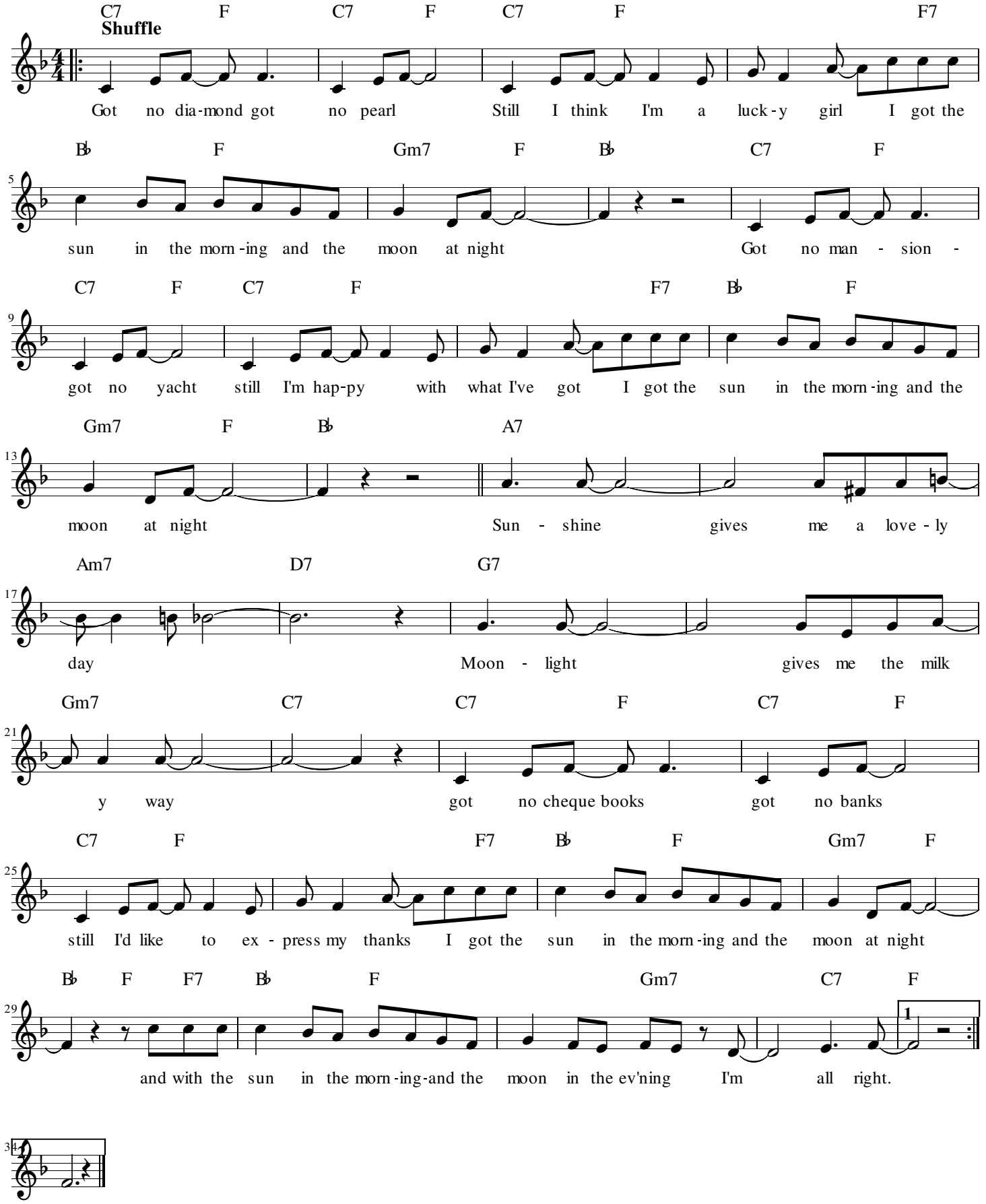
Irving Berlin