My Way

by Frank Sinatra

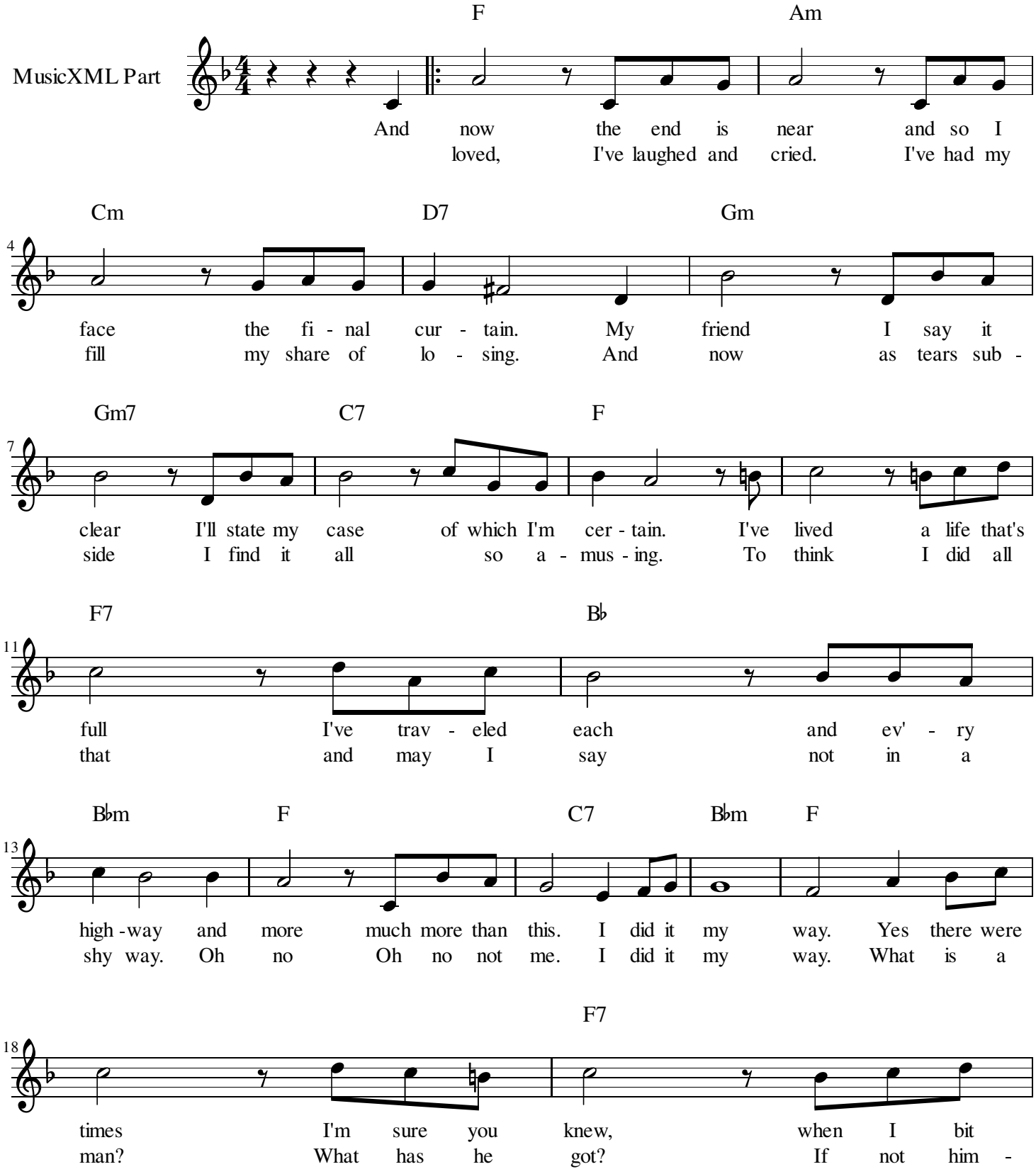

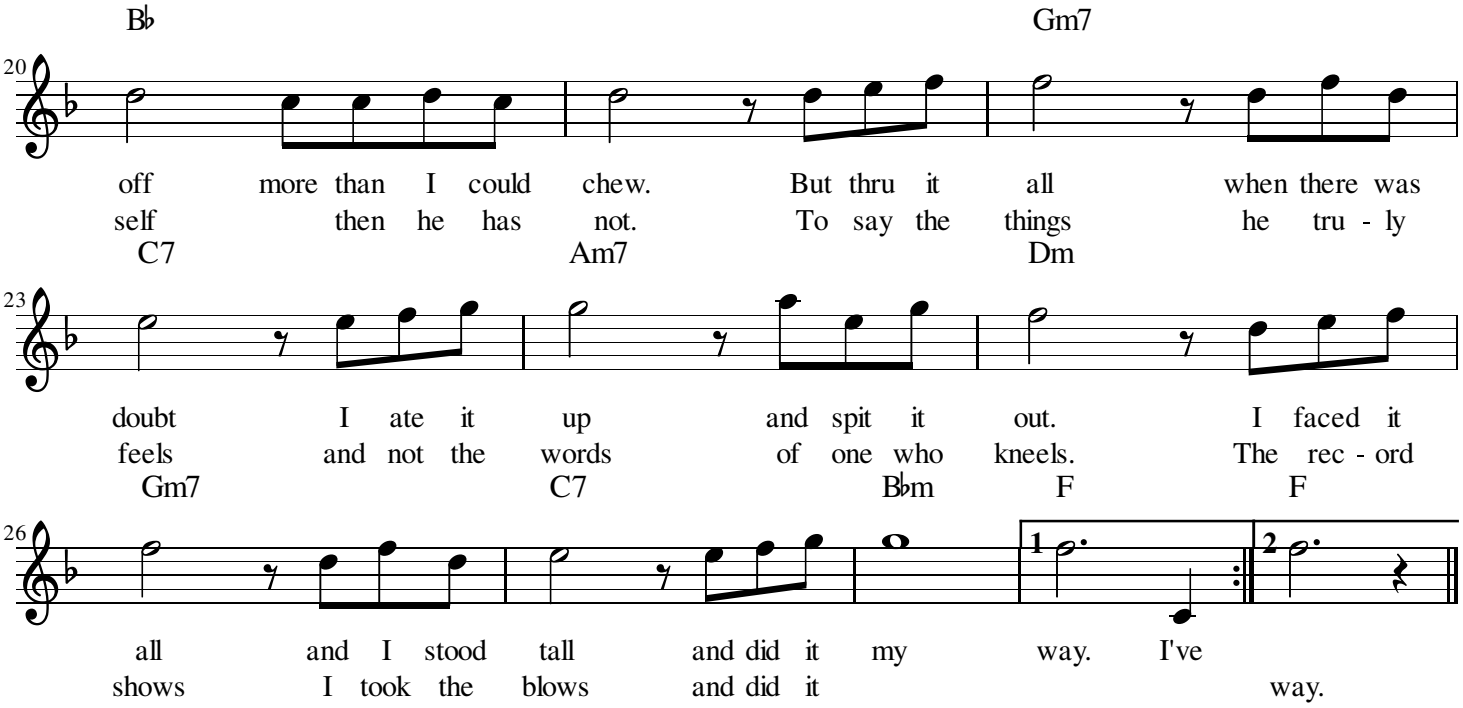
B♭
Gm7
20
off more than I could chew. But thru it all when there was
self then he has not. To say the things he tru - ly
C7
Am7
Dm
23
doubt I ate it up and spit it out. I faced it
feels and not the words of one who kneels. The rec - ord
Gm7
C7
B♭m
F
F
26
1
2
all and I stood tall and did it my way. I've
shows I took the blows and did it way.