On Top of Old Smoky

arranged by Pete Seeger — traditional

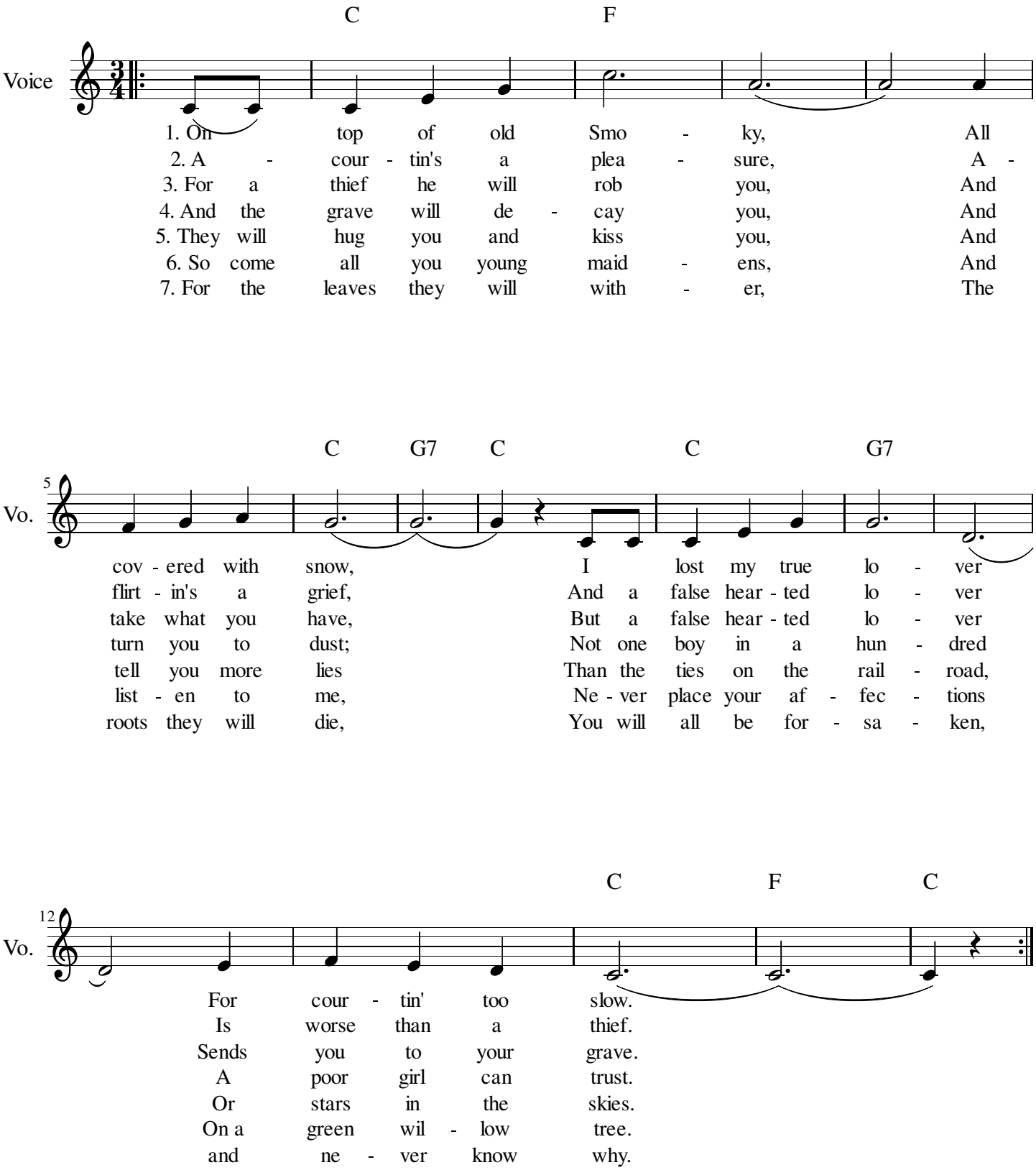

Dorsey Brothers Music Ltd. (1945)