Perfidia

English: Milton Leeds
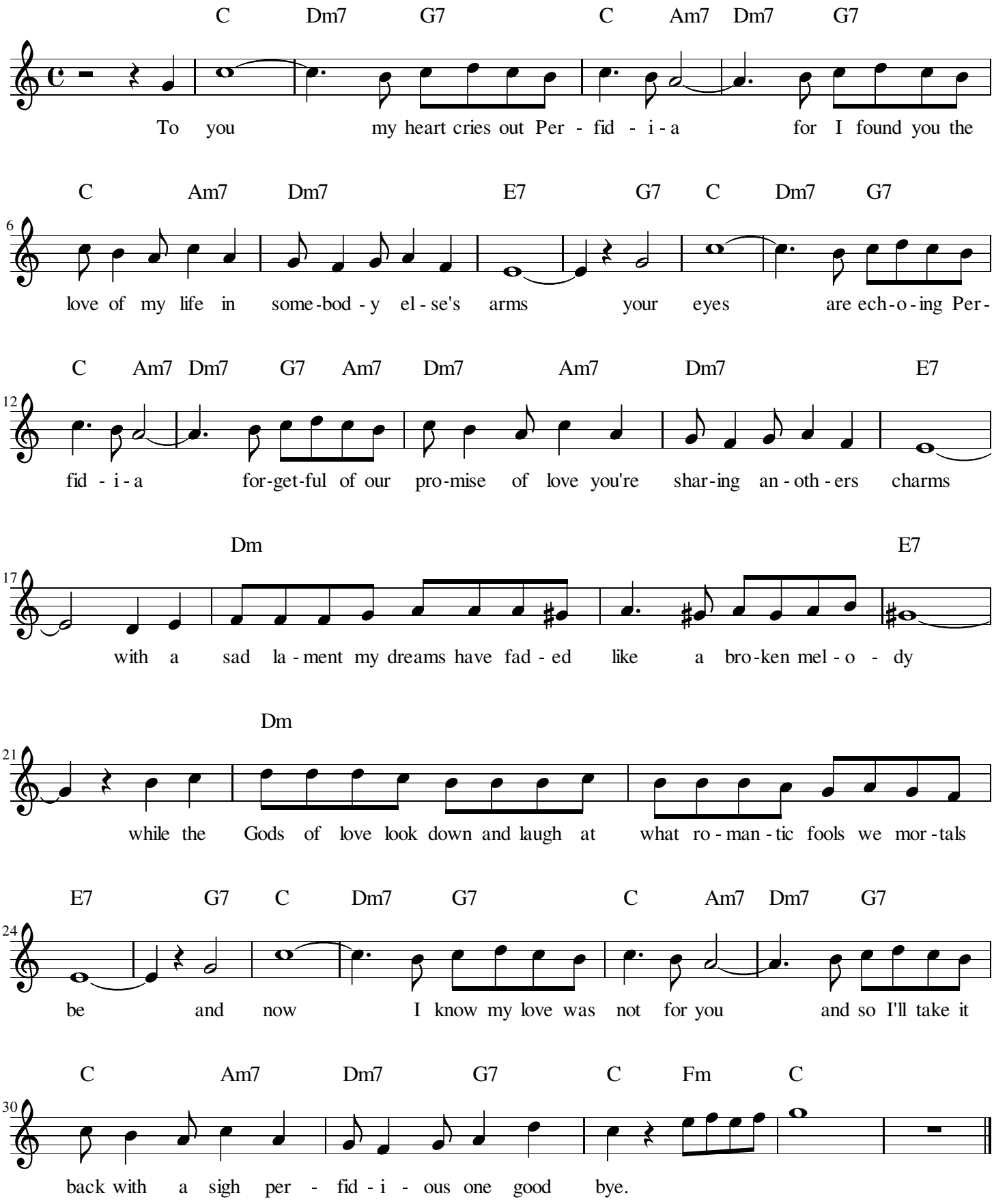
Alberto Domingues