Say Say Say (Transcribed)

Michael Jackson and Paul McCartney

Michael Jackson and Paul McCartney

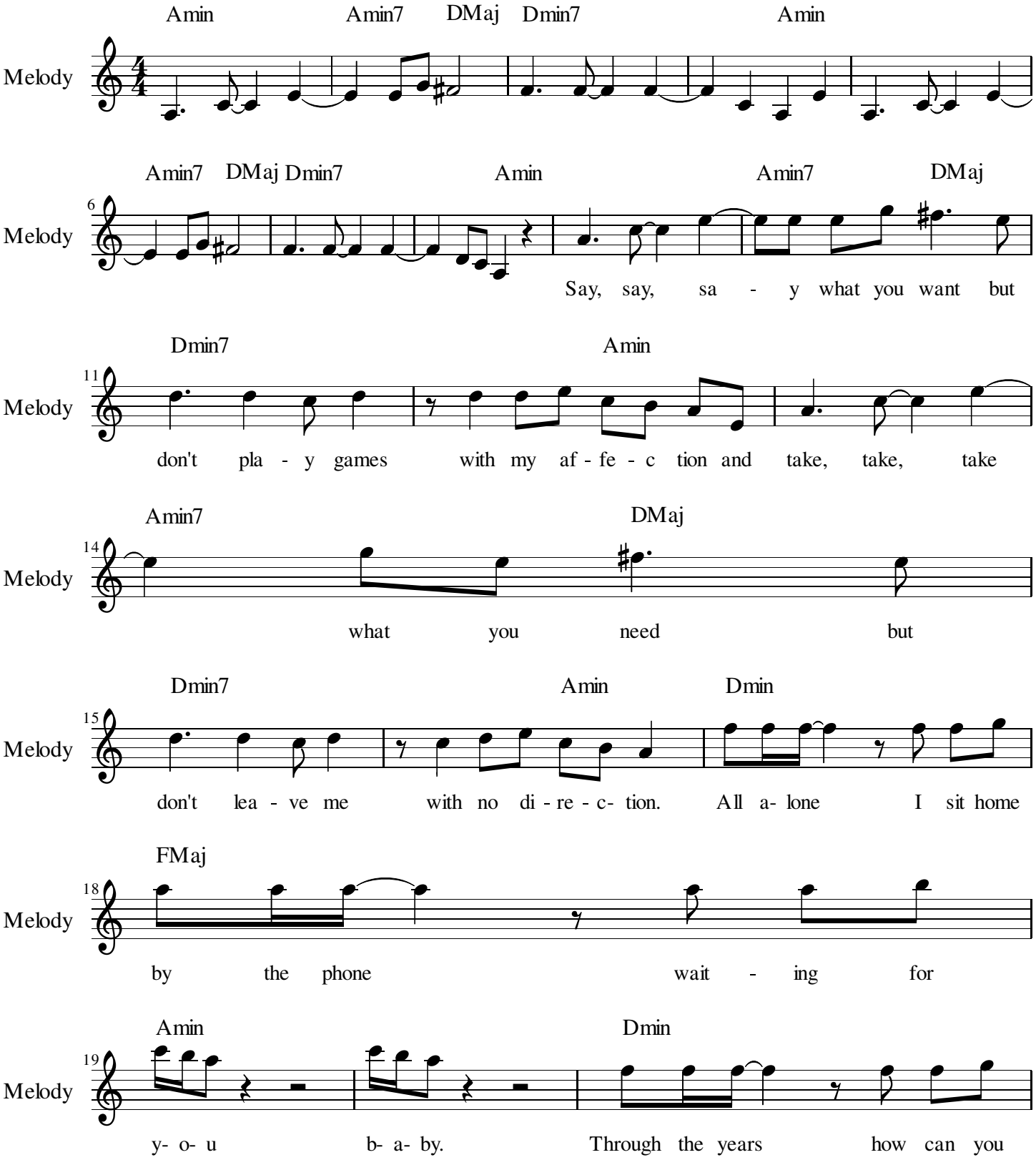

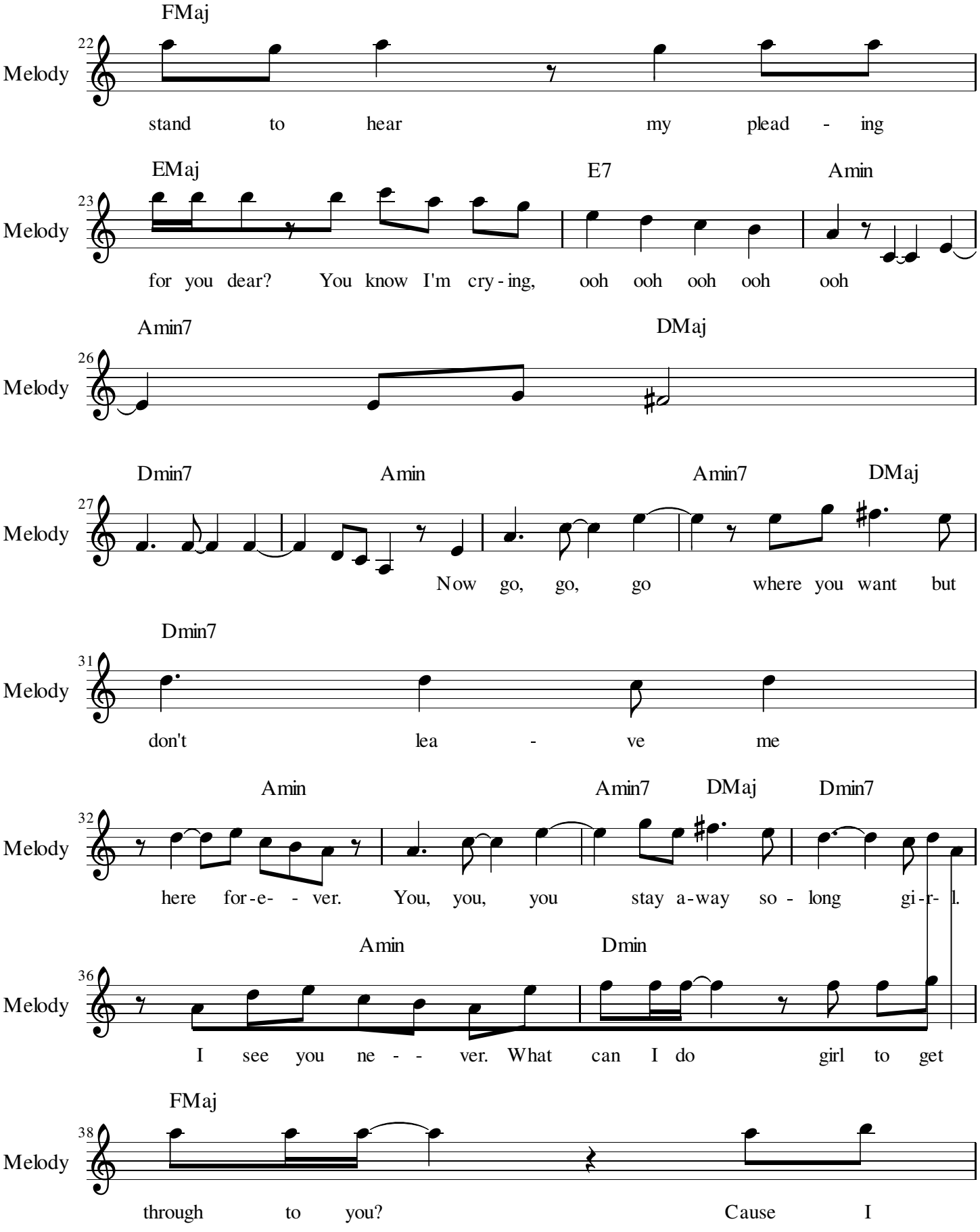
FMaj
22
Melody
stand to hear my plead - ing
EMaj
E7
Amin
23
Melody
for you dear? You know I'm cry - ing, ooh ooh ooh ooh ooh
Amin7
DMaj
26
Melody
Dmin7
Amin
Amin7
DMaj
27
Melody
Now go, go, go where you want but
Dmin7
31
Melody
don't lea - ve me
Amin
Amin7
DMaj
Dmin7
32
Melody
here for - e - - ver. You, you, you stay a - way so - long gi - r - l.
Amin
Dmin
36
Melody
I see you ne - - ver. What can I do girl to get
FMaj
38
Melody
through to you? Cause I

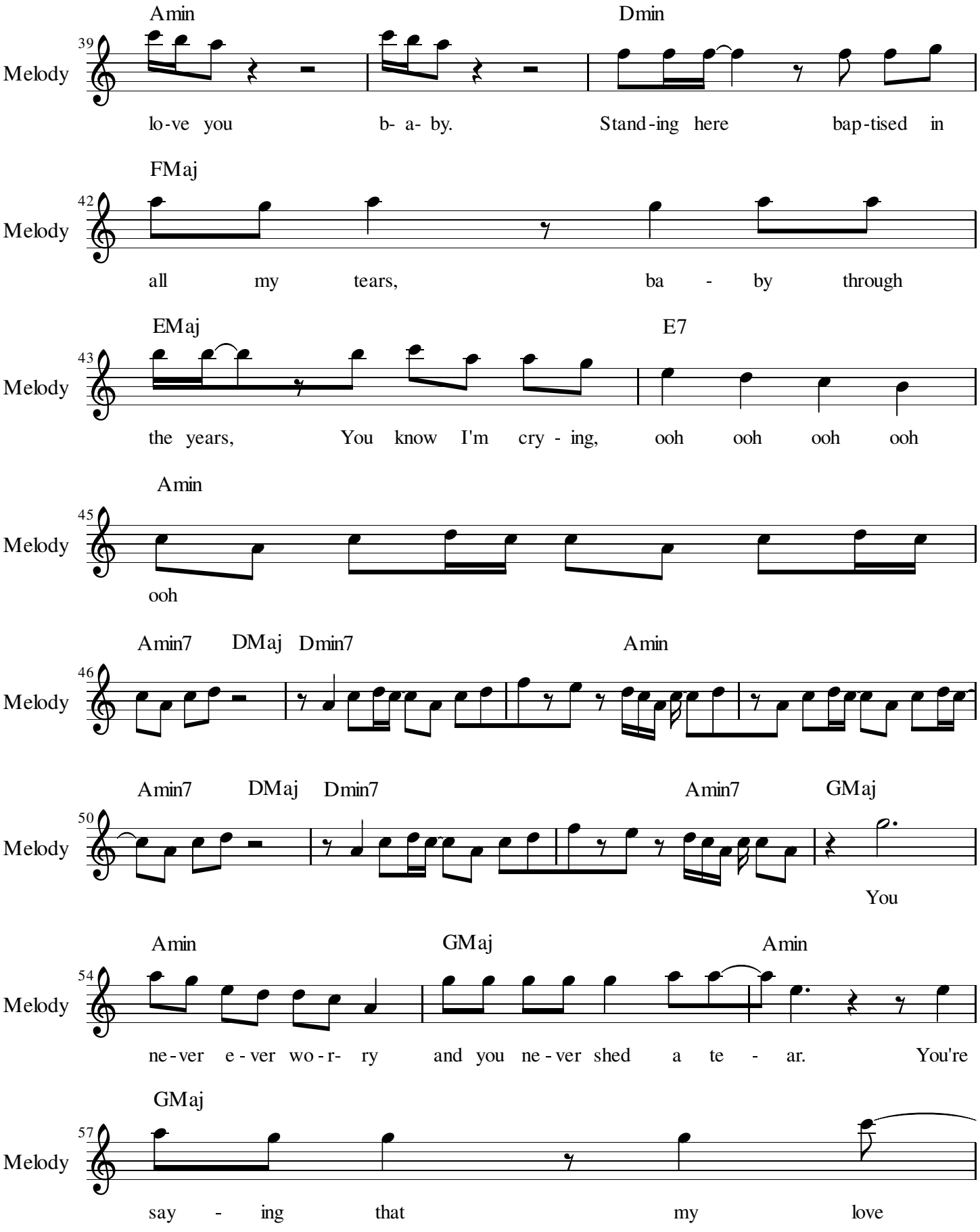
Amin
Dmin
39
Melody
lo-ve you b- a- by. Stand-ing here bap-tised in
FMaj
42
Melody
all my tears, ba - by through
EMaj
E7
43
Melody
the years, You know I'm cry - ing, ooh ooh ooh ooh
Amin
45
Melody
ooh
Amin7 DMaj Dmin7 Amin
46
Melody
Amin7 DMaj Dmin7 Amin7 GMaj
50
Melody
You
Amin
GMaj
Amin
54
Melody
ne-ver e - ver wo - r- ry and you ne - ver shed a te - ar. You're
GMaj
57
Melody
say - ing that my love

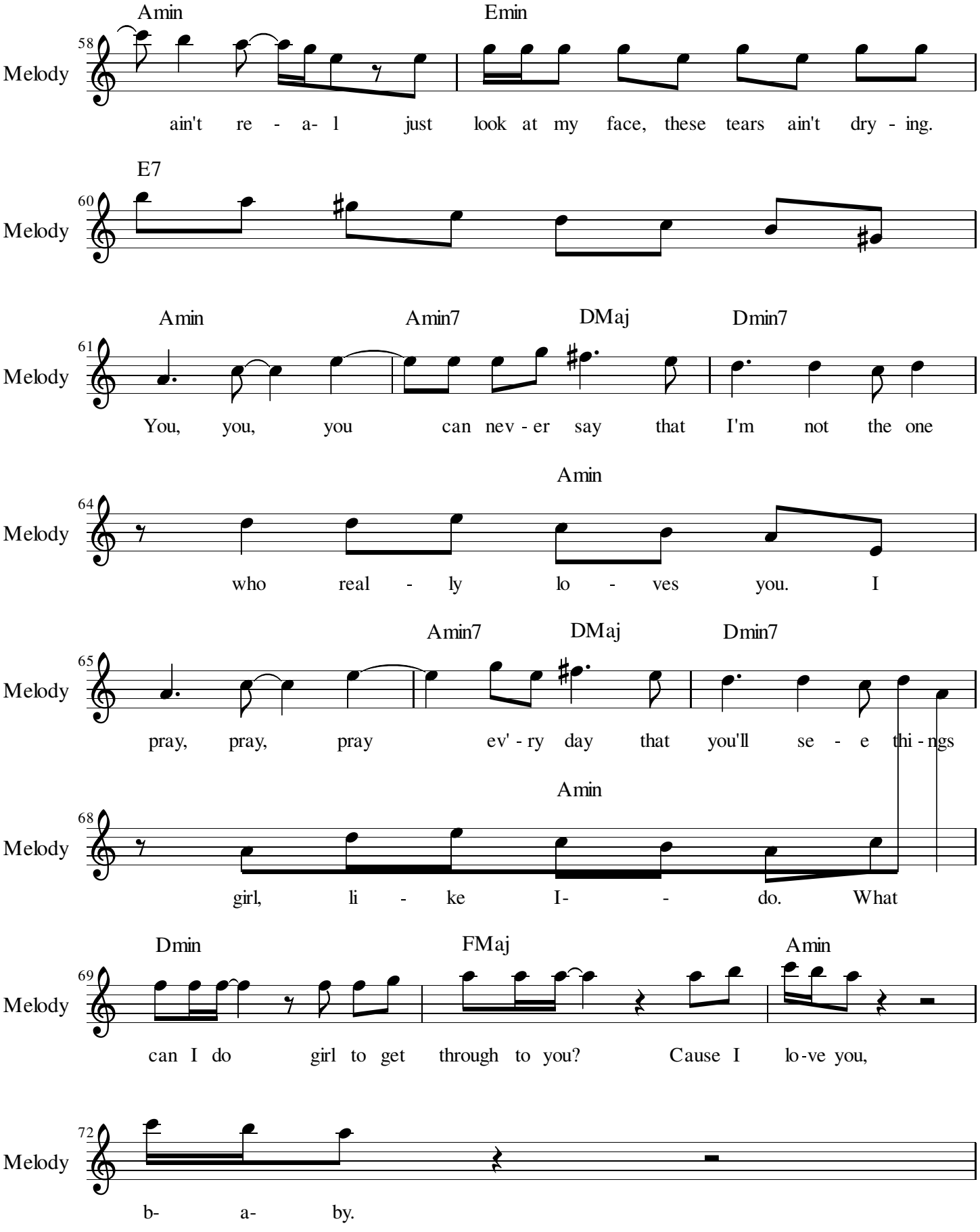
Amin
Emin
58
Melody
ain't re - a- l just look at my face, these tears ain't dry - ing.
E7
60
Melody
Amin
Amin7
DMaj
Dmin7
61
Melody
You, you, you can nev - er say that I'm not the one
Amin
64
Melody
who real - ly lo - ves you. I
Amin7
DMaj
Dmin7
65
Melody
pray, pray, pray ev' - ry day that you'll se - e thi - ngs
Amin
68
Melody
girl, li - ke I- - do. What
Dmin
FMaj
Amin
69
Melody
can I do girl to get through to you? Cause I lo-ve you,
72
Melody
b- a- by.

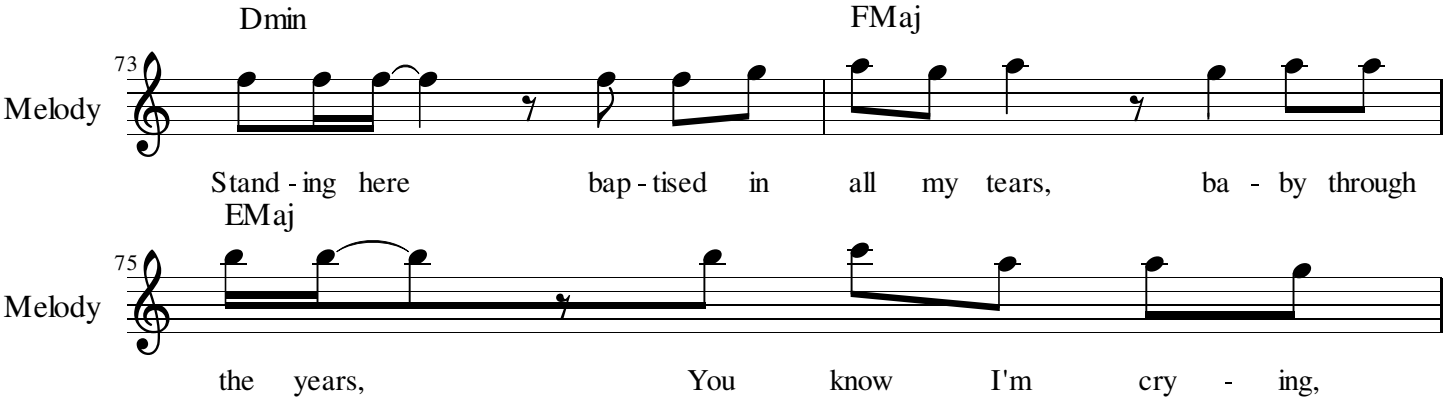
Dmin
FMaj
73
Melody
Stand - ing here bap - tised in all my tears, ba - by through
EMaj
75
Melody
the years, You know I'm cry - ing,

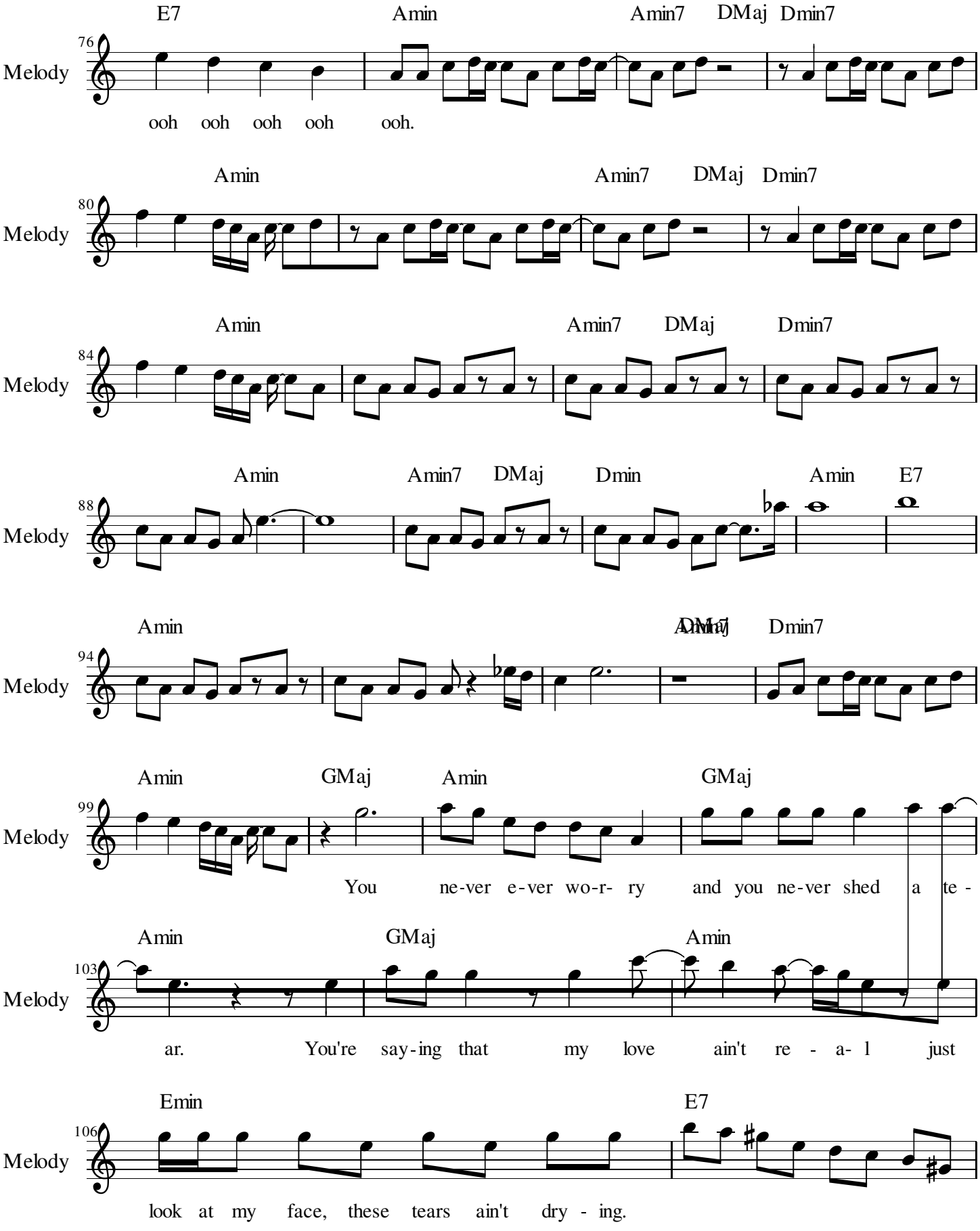
E7 Amin Amin7 DMaj Dmin7
76
Melody
ooh ooh ooh ooh ooh.
Amin Amin7 DMaj Dmin7
80
Melody
Amin Amin7 DMaj Dmin7
84
Melody
Amin Amin7 DMaj Dmin Amin E7
88
Melody
Amin Dmin7
94
Melody
Amin GMaj Amin GMaj
99
Melody
You ne-ver e-ver wo-r- ry and you ne-ver shed a te -
Amin GMaj Amin
103
Melody
ar. You're say-ing that my love ain't re - a- l just
Emin E7
106
Melody
look at my face, these tears ain't dry - ing.

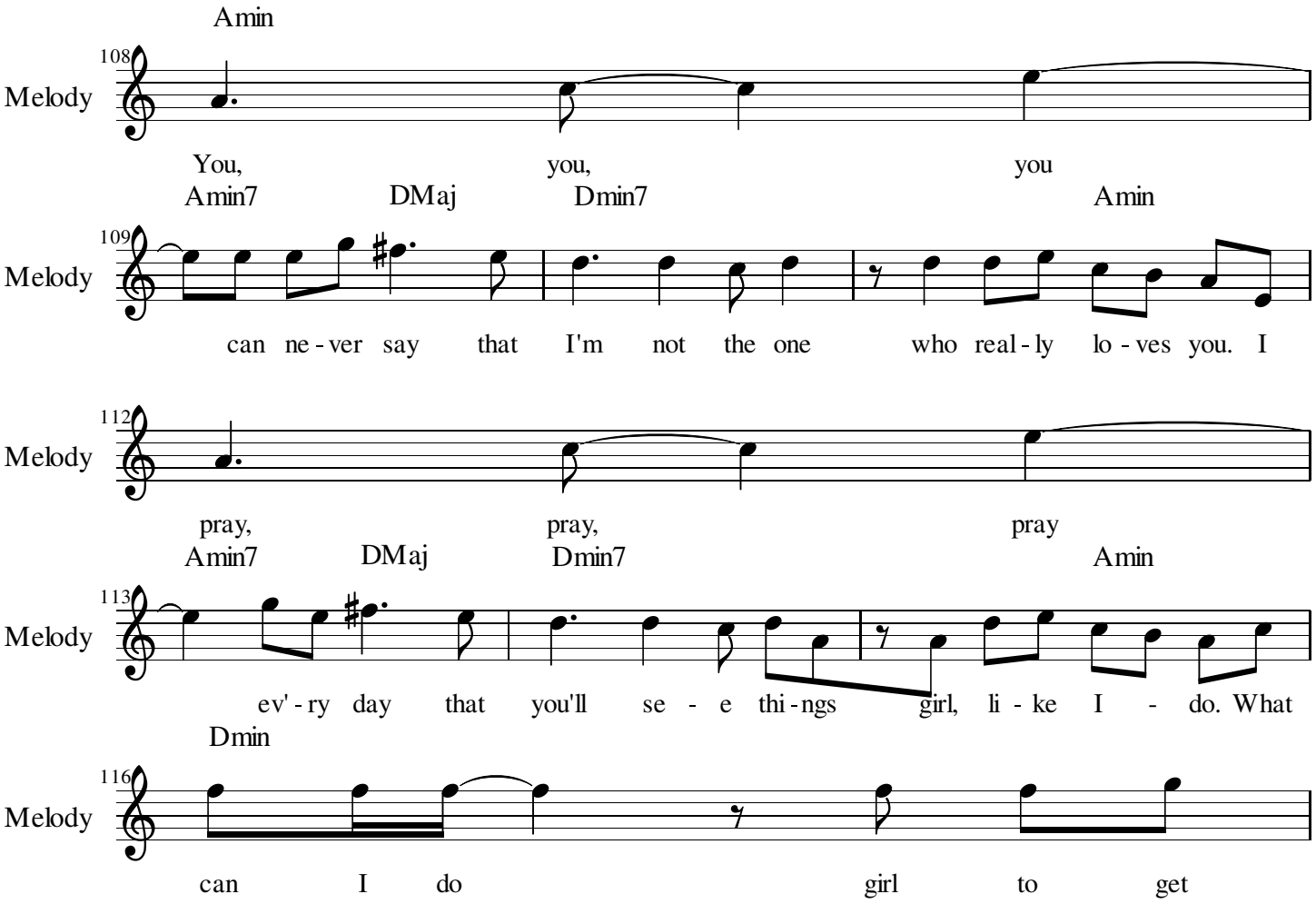
Amin
108
Melody
You, you, you
Amin7 DMaj Dmin7 Amin
109
Melody
can ne - ver say that I'm not the one who real - ly lo - ves you. I
112
Melody
pray, pray, pray
Amin7 DMaj Dmin7 Amin
113
Melody
ev' - ry day that you'll se - e thi - ngs girl, li - ke I - do. What
Dmin
116
Melody
can I do girl to get

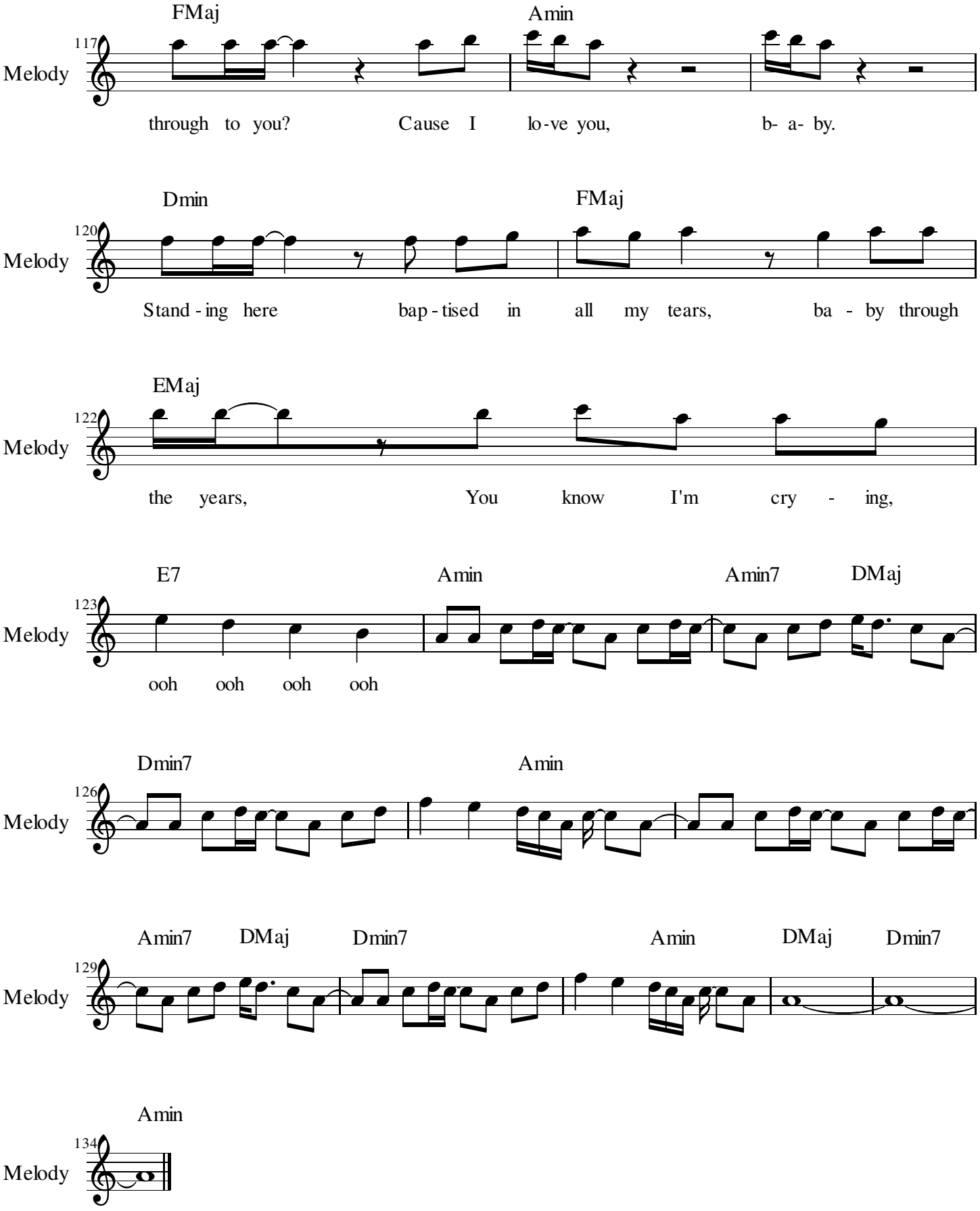
FMaj
Amin
117
Melody
through to you? Cause I lo-ve you, b- a- by.
Dmin
FMaj
120
Melody
Stand-ing here bap-tised in all my tears, ba - by through
EMaj
122
Melody
the years, You know I'm cry - ing,
E7
Amin
Amin7
DMaj
123
Melody
ooh ooh ooh ooh
Dmin7
Amin
126
Melody
Amin7
DMaj
Dmin7
Amin
DMaj
Dmin7
129
Melody
Amin
134
Melody