The Birds and the Bees
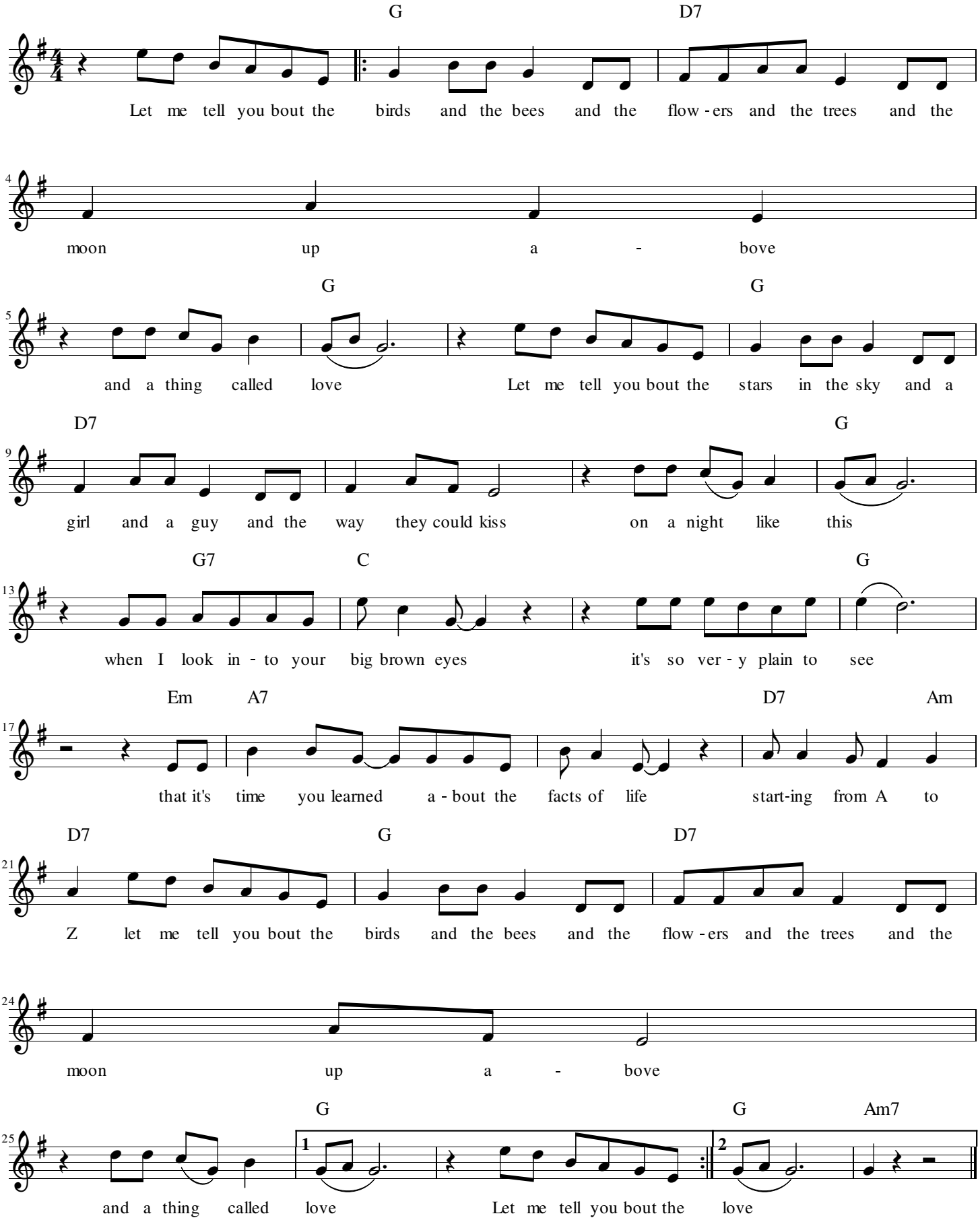
Herb Newman