The Loco-Motion

Gerry Goffin & Carole King

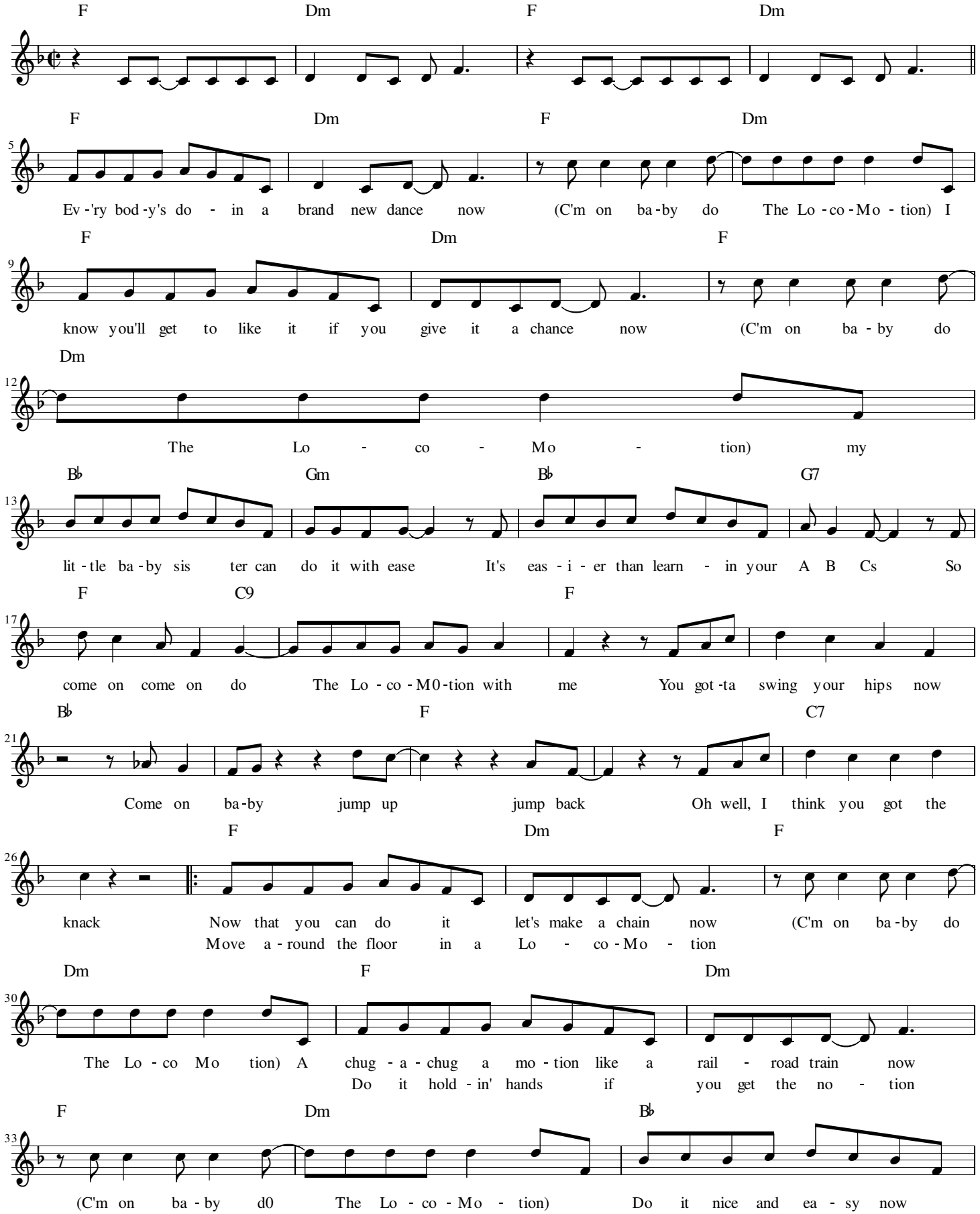

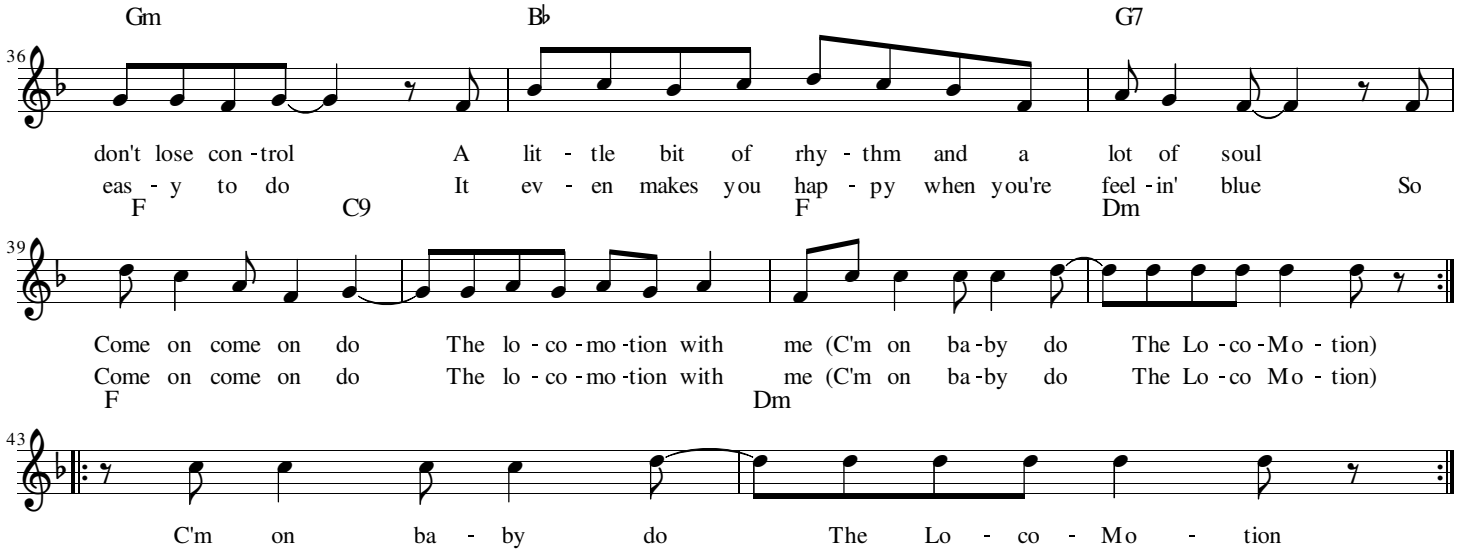
Gm
B♭
G7
36
don't lose con - trol
A lit - tle bit of rhy - thm and a lot of soul
eas - y to do
It ev - en makes you hap - py when you're feel - in' blue
So
F
C9
F
Dm
39
Come on come on do
The lo - co - mo - tion with me (C'm on ba - by do
The Lo - co - Mo - tion)
Come on come on do
The lo - co - mo - tion with me (C'm on ba - by do
The Lo - co Mo - tion)
F
Dm
43
C'm on ba - by do
The Lo - co - Mo - tion