Till We Meet Again

(Smile The While)

Words: Raymond B. Egan

Music: Richard Whiting

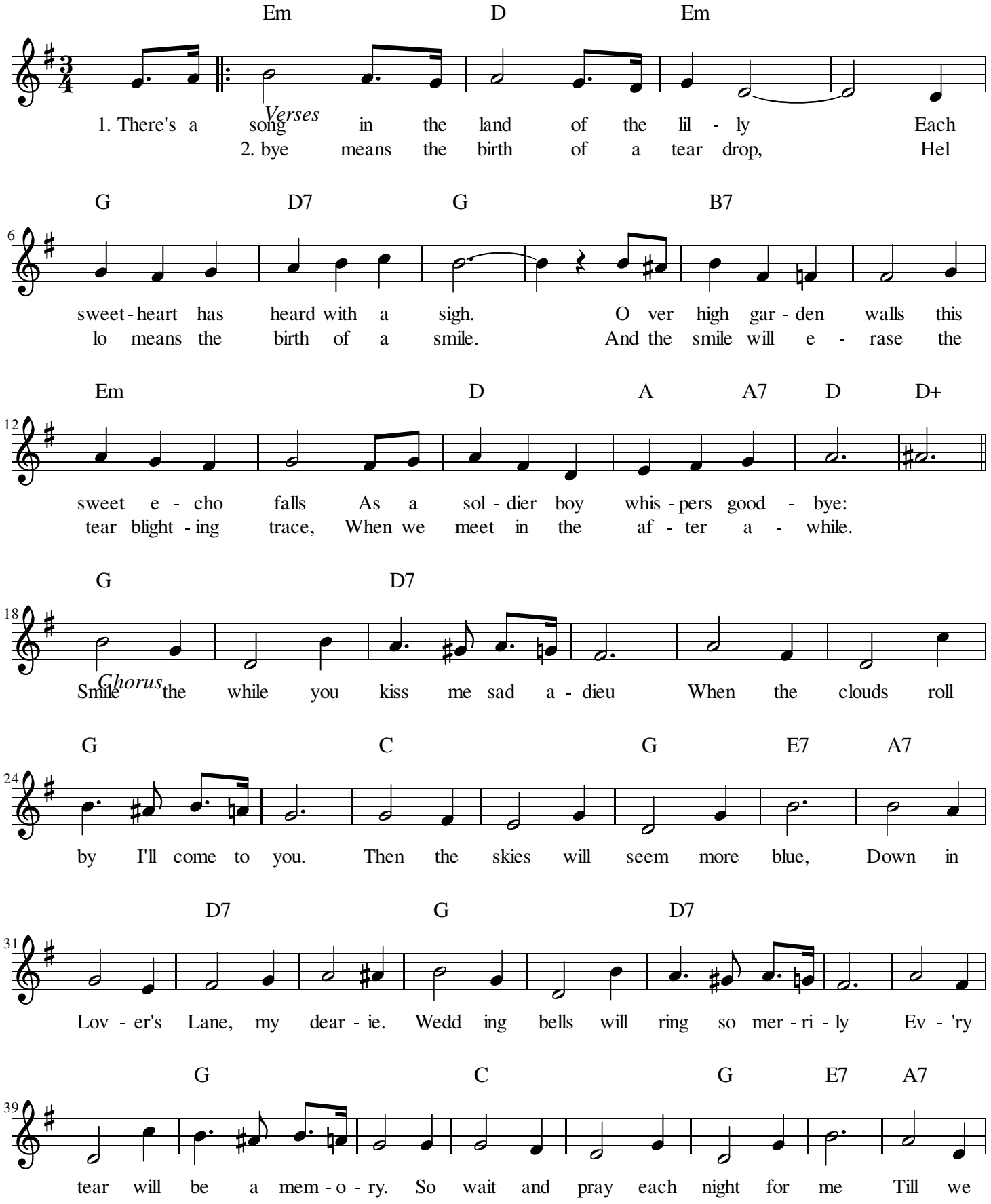

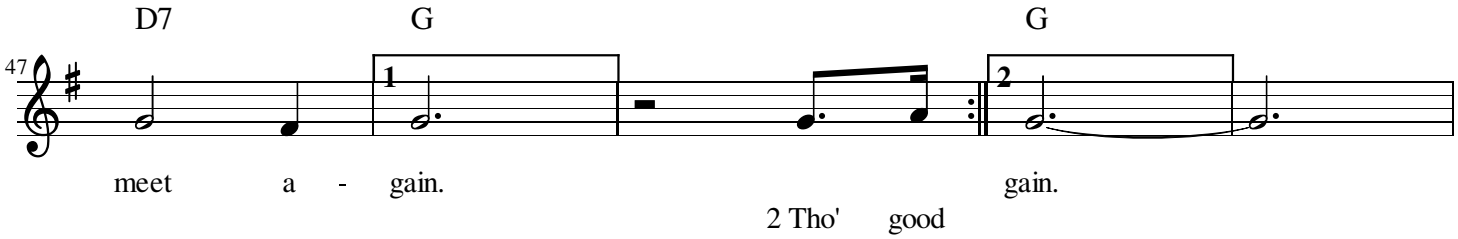
D7
G
G
47
1
2
meet a - gain.
gain.
2 Tho' good