MusicXML Part

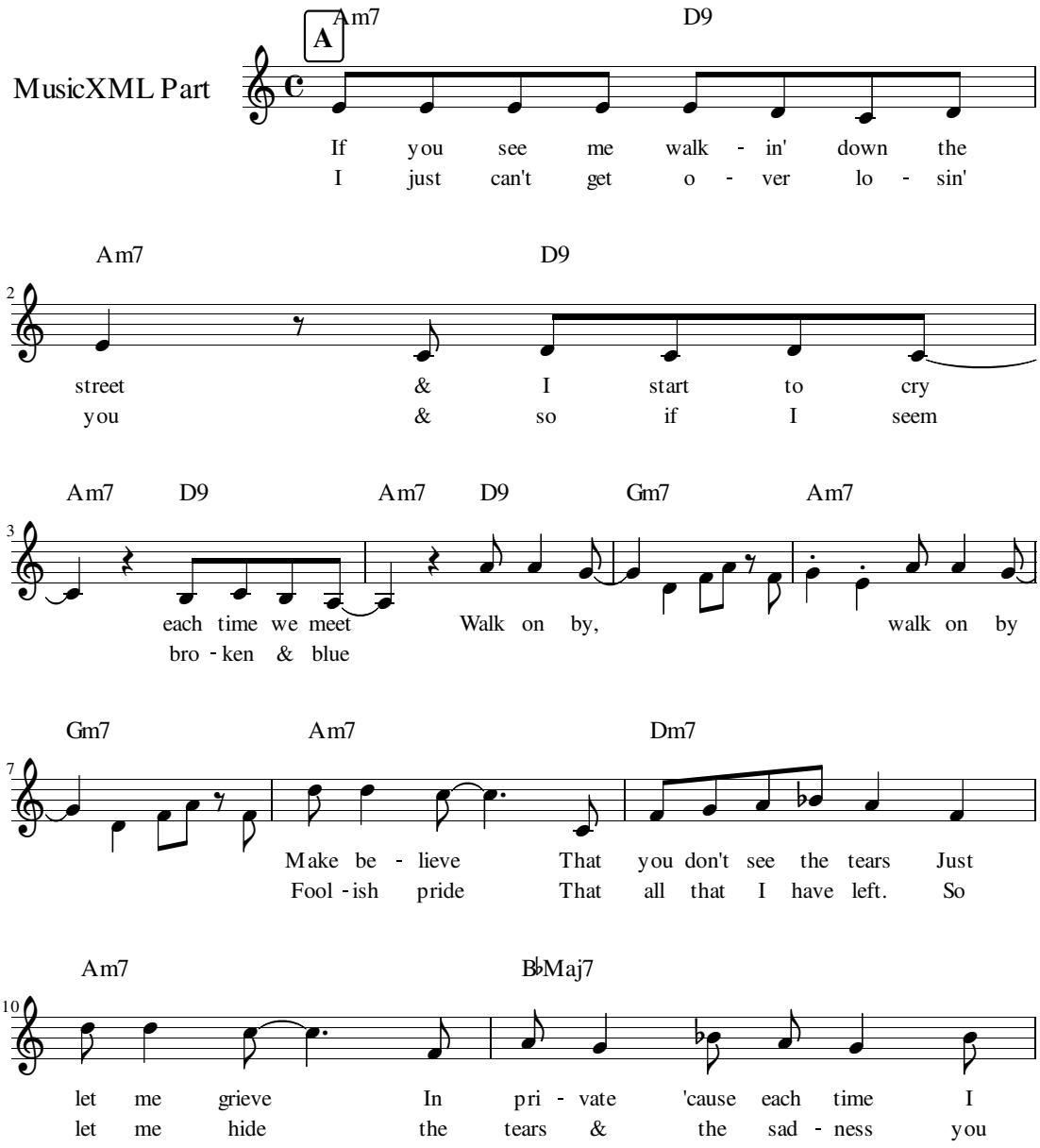

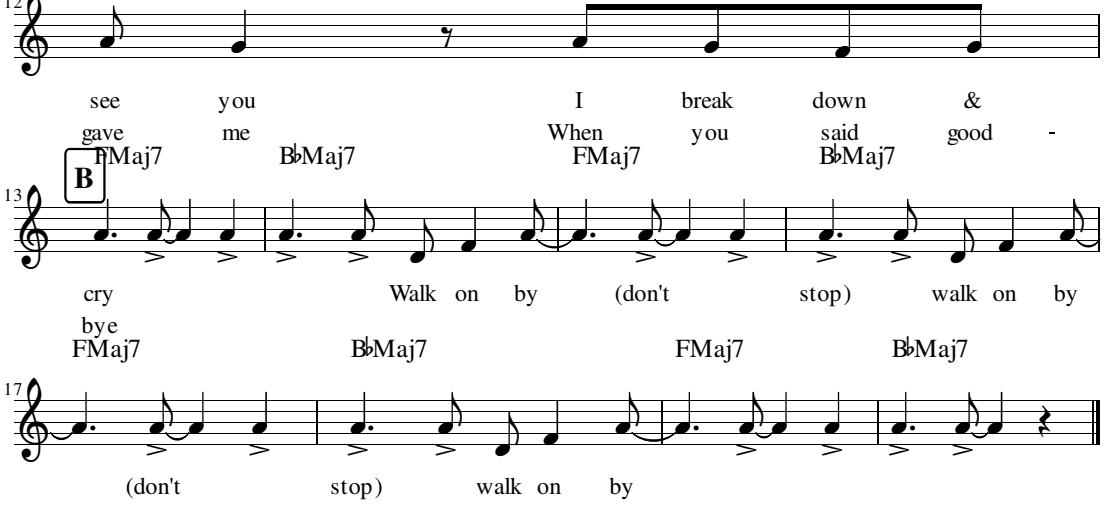
12
see you I break down &
gave me When you said good -
FMaj7 B♭Maj7 FMaj7 B♭Maj7
B
13
cry Walk on by (don't stop) walk on by
bye
FMaj7 B♭Maj7 FMaj7 B♭Maj7
17
(don't stop) walk on by