When You Come To The End Of The Day
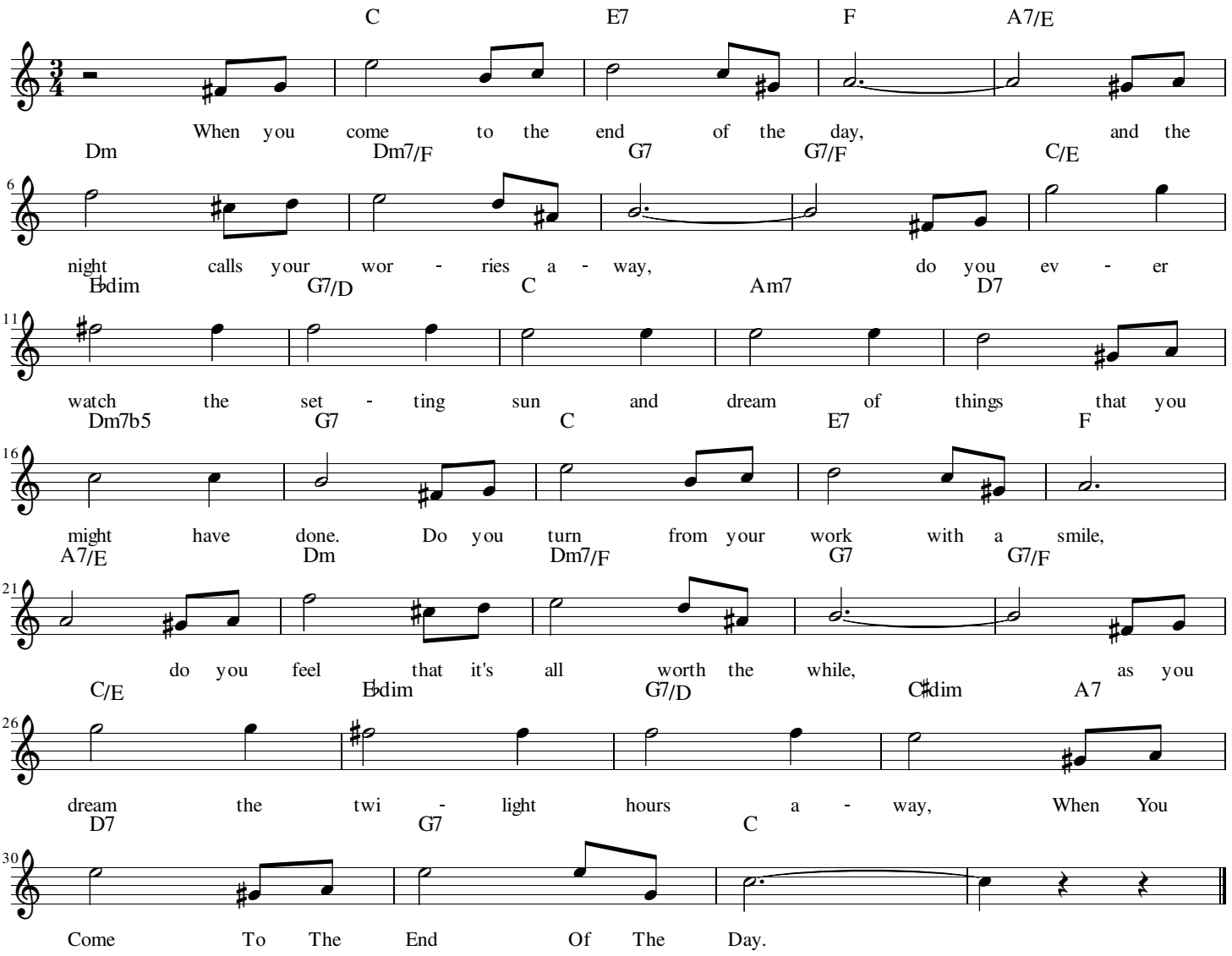
Gus Kahn & Frank Westphal