In an English country garden

Robert M Jordan

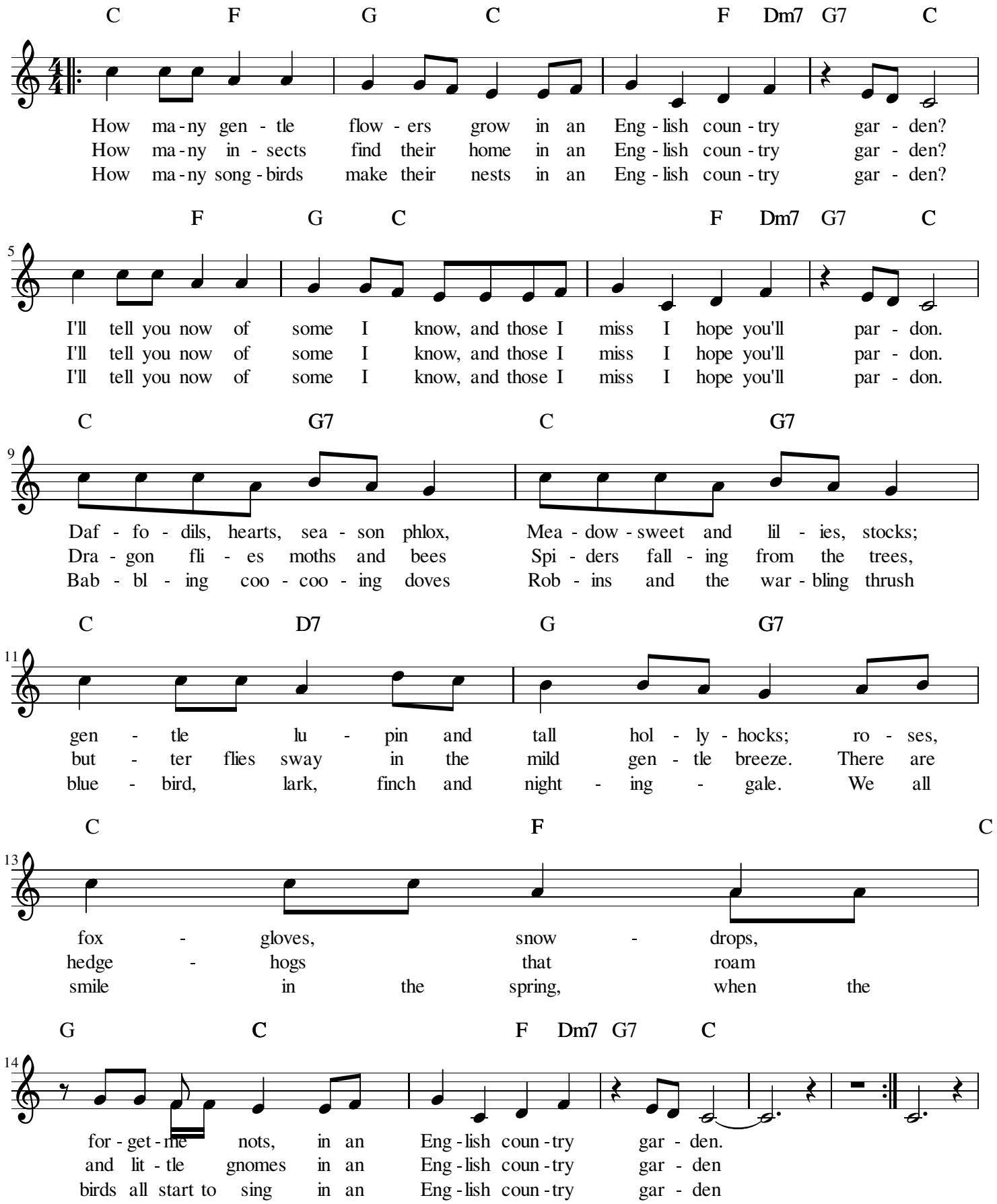

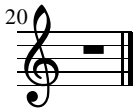
20