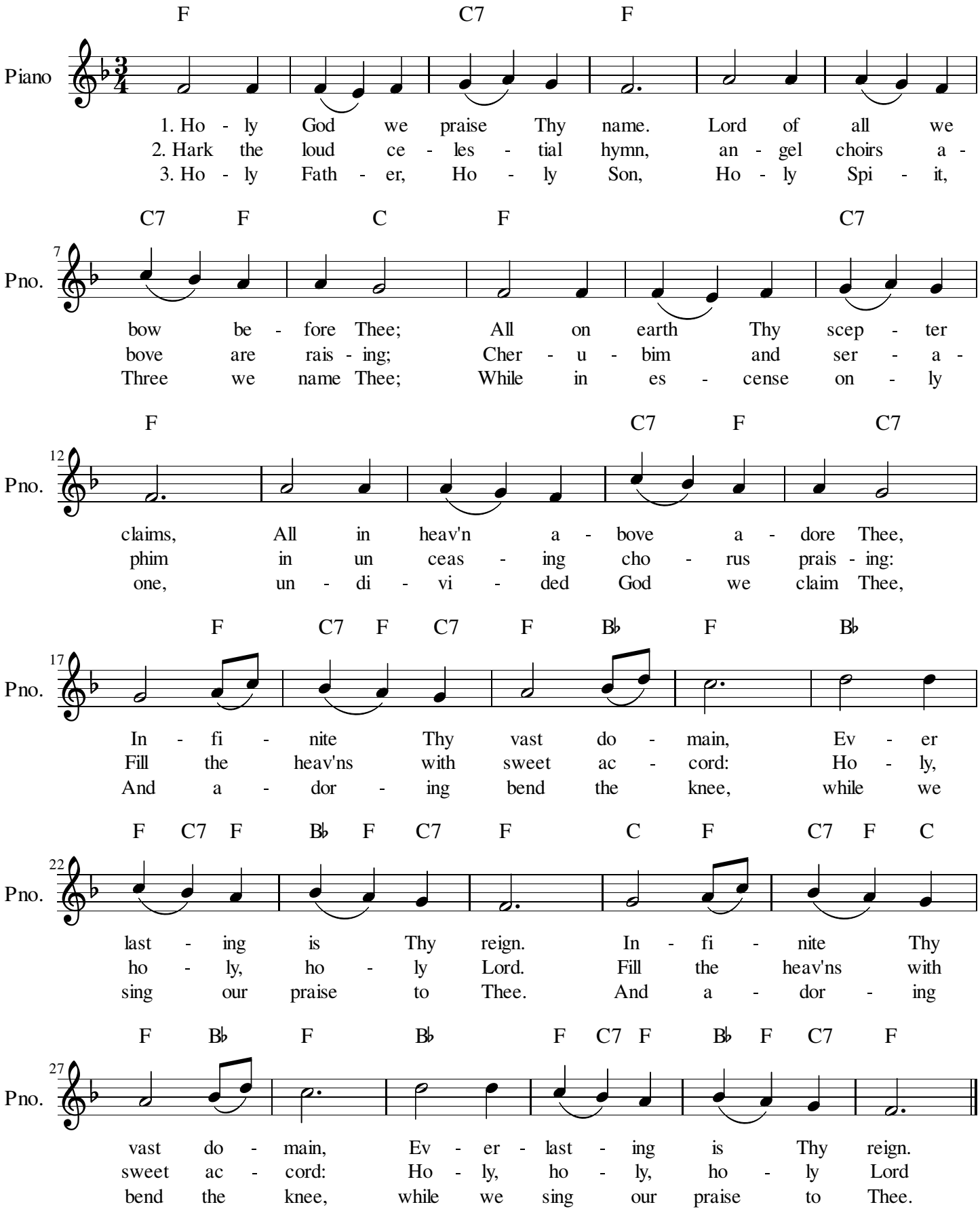Holy God, We Praise Thy Name